BOSTON EVENING AMERICAN
A HOME PAPER FOR PEOPLE WHO THINK
VOL. 27—No. 14 Entered as 2d Class Matter at Boston P. O. Published Daily by H. E. Newspaper Pub. Co. BOSTON, SATURDAY, APRIL 5, 1930 2 CENTS ZONE PRICE 3 CENTS

Today

Desert and Ocean Two Little Texas Girls If Adam Could See This Chinese Worm Turns

—By Arthur Brisbane—

SANTA BARBARA, CAL., April 4—This is written in the office of the Santa Barbara Morning Press, owned and well run by R. G. Fernald, and leading its competitor in circulation, which has increased 40 per cent since G. A. Martin became managing editor five years ago.

Santa Barbara, almost too beautiful to be real, is about half way on today's automobile journey from the Mojave Desert, back of the mountains on the highland, to San Simeon, at the ocean's edge north; half way to San Francisco.

This is a land of long distance; today's run of 300 miles is an average trip. Presently, when the new highway is built from Seattle, along the Pacific, through Washington, Oregon, California, Mexico and on down to Panama, you will be able to take a long ride out here.

About 1000 miles, in a straight line, on perfect roads, is all you can do at present.

Crossing the desert east of the mountains going north to the pass leading to Ventura you see many abandoned ranches where men have learned that fighting the desert is hard always and without abundant water hopeless.

Roofs have fallen in, windows gone, fences down, sage brush, greasewood and cactus creeping back over land and once cleared. Lizards, jack rabbits, huge desert turtles and coyotes again taking possession. Each abandoned ranch tells of years of hard, wasted work, and hope at last abandoned.

The unemployment problem is visible, even on desert roads. Men seeking work walk wearily, the young men carrying nothing, the older men, familiar with a hard life, carry heavy bundles, often as big as the man, bedding, extra shoes, clothes, etc.

Their lot is made harder by the wave of crime, which makes automobile drivers afraid to carry their less fortunate fellow men. Scores of good-natured drivers robbed, or shot and robbed, as a result of "giving a lift" cause the majority to harden their hearts and drive on.

Among desert traveling cars, passed on a fast drive, is one of small, well known make, almost as old as the two 16-year-old girls in it. The license plate says Texas. Strong, independent faces those girls have; the driver lifts her thin left arm in friendly salute as you pass.

They do not follow the mountain line north, but go straight on to the Cajon Pass, headed for Hollywood. They dream they will soon be asking Novarro, Barrymore, Gilbert or some handsome entity "wherefore art thou Romeo?" But, sad reality, they will be asking themselves, "Wherefore didst thou leave Texas."

For a while they will learn about life, working in some hospitable Los Angeles cafeteria. Then two Texas boys, very unlike Navarro, Barrymore or Gilbert, will come after them, and they will live happily ever after, with many little Texas babies and a happier career than movies can offer.

They are quite safe in their rattling car on the desert. Each has her little "gun" and each would bore holes in any overdemonstrative person, with a nonchalance that would make Mr. Murad seem all excited.

You drive about 100 miles, a cool wind blowing over snow-covered mountains on your left, then suddenly the mountains open and a wide valley leads down to Ventura and the ocean.

In that valley are hedges of roses in bloom 30 feet high, miles of walnut trees and orange groves, and far up on the hillsides hundreds of oil wells spouting out wealth, thousands of dollars a day, from individual wells.

The power that said—See Genesis—"Let us make a man in our own image," evidently decided in that same week of creation surprise for man out here. Little did Adam dream, looking ruefully back at the flaming sword before the garden gate, that his descendants would find here gardens so much fairer.

Speaking of biblical stories, what do you think of the Chinese forbidding the showing of Ben Hur, because it is pure propaganda encouraging belief in baseless superstitions," the superstition referred to being the teachings of Christianity? Coming from believers in Shintoism, that seems a little hard. From a Confucian, agnostic in all things, and intellectually dignified, you would resent it less violently.

Really, it hardly seems worth while to spend good missionary

Continued on Page 4, Column 7

WEATHER

Fair tonight and Sunday; warmer tonight; moderate west or southwest winds.
Details on Page 11.
High Tide Today: 3:12 a. m.; 3:55 p. m.
Light all vehicles at 6:44 p. m.

The American is the only Boston Evening paper using Universal and International News Services.

WALL ST. SPORTS

COMPLETE STOCKS

Open Break Near as Parley Dies

SULLIVAN SPURNS DEATH BY GANG: NEAR COLLAPSE

LATE SPORTS

MRS. HOTCHKISS IN CRASH

Pinehurst, N. C., April 5 (INS)—As the huge gallery watching the final matches in the annual North and South women's golf championship here were trooping down No. 2 fairway today a loud crash detracted their attention to a nearby railroad crossing, where a train smashed into an automobile driven by Mrs. H. P. Hotchkiss of New Haven, Ct.

Mrs. Hotchkiss, lifted out of the wreck without a scratch, merely expressed the wish that the gallery return to its golf game.

ENGLAND BEATS SCOTLAND

London, April 5 (AP)—England today defeated Scotland 5 to 2 in the International Soccer match held at Wembley Stadium.

CHELSEA TEAM BEATEN

Chicago, Ill., April 5—In the Chicago Consolation Basketball semi-finals, Catholic Central of Fort Wayne, Ind., defeated Chelsea, Mass., 29 to 11.

BRUINS VS. COAST CHAMPS

Vancouver, B. C., April 5 (AP)—The Boston Bruins, runners up to the Montreal Canadiens for world's professional hockey honors, will meet the Vancouver Lions, Pacific Coast champions, in a three-game exhibition series starting here next Friday night.

ANOTHER ONE FOR PRIMO

Oakland, Calif., April 5 (INS)—Leon Chevalier, 230-pound Negro fighter, has been selected as the opponent of Primo Carnera for the Italian's debut here on April 14, it was announced today.

VAN RYN-CRAM WIN

New Orleans, La., April 5 (INS)—John Van Ryan, Orange, N. J., and Donald Cram, Nashville, Tenn., today advanced in the doubles of the New Orleans country club's invitational tennis tournament by defeating Frank Shields, and Sidney Wood, both of New York, in straight sets, 6—3, 6—4.

PARLEY, DYING, WILL MEET

London, April 5 (INS)—A plenary session of the naval conference will be held Wednesday or Thursday. At that time, success or failure of the conference as a five-power body will be officially announced. It is generally believed that the verdict will be failure.

London, April 5 (INS)—The expected withdrawal of France and Italy from the London naval conference was postponed for a few days today.

Foreign Minister Briand of France left for Paris this afternoon to consult Premier Tardieu. He announced he would return Tuesday for one last fling at cigaring

Continued on Page 4, Column 6

MOONEY PLANE FORCED DOWN

Fort Wayne, Ind., April 5 (AP)—Albert W. Mooney's attempt to establish a transcontinental flight record for light airplanes terminated in a field five miles north of here at 7:12 a. m., central time, today.

Mooney, who left Los Angeles, Calif., secretly at 6:42 a. m., Pacific time yesterday, made a landing in a small pasture when the motor of his plane suddenly ceased to function. He brought the machine down, came to this city, notified officials of the Mooney Aircraft Company at Wichita, Kans., that he was down and then went to a hotel to get some rest.

Hawks and Glider Reach Cleveland

Cleveland, April 5 (AP)—Capt. Frank Hawks, who is making a transcontinental Glider flight landed at the Cleveland airport at 10:25 today after a flight from Columbus. He will resume his flight to Buffalo this afternoon to remain here overnight.

Portugal to Punish Visa Extortionists

Lisbon, Portugal, April 5 (AP)—The government today decided to impose fines of $100 to $1000 on those convicted of extorting money from emigrants on promises to procure visas and jobs in the United States.

Sch. Stilleto Breaks Up; Crew Quits Her

Toms River, N. J., April 5 (AP)—The auxiliary schooner Stilleto of Boston was abandoned today by its crew of 14 as it began breaking up on the shoals off Forked river.

The ship, engaged in the coastal trade, went ashore Thursday morning during a heavy fog. The crew returned to Boston.

Slashes His Throat After Census Listing

Lowville, N. Y., April 5 (AP)—Albert P. David, 61, restaurant proprietor here, took nearly a half hour to answer questions of a federal census enumerator, then walked into a bedroom and committed suicide by slashing his throat. He will be listed in the census as alive.

FOUR BAY STATE HARBOR JOBS ARE APPROVED BY COMMITTEE

Washington, April 5 (AP) — Four Massachusetts projects were tentatively approved today for inclusion in the omnibus rivers and harbors bill. The projects approved, with the amounts they carry, were: Lynn Harbor, $1,000,000; Salem Harbor, $40,000; Nantucket Sound, $27,000; Fall River, $420,000.

BROWN STUDENT FINED; ESCAPES BULLET

Providence, April 5 (AP)—Thomas Bond, Jr., of St. Louis, Brown University sophomore, was fined $110 in court today after an automobile chase in which his hat was knocked from his head by a bullet fired by a policeman. He was charged with reckless driving.

MELLON BACKS NARCOTIC BUREAU

Washington, April 5 (INS)—Secretary of the Treasury Mellon today endorsed the Porter bill establishing a separate bureau of narcotics in the treasury.

WARNER HOLDS PARLEY WITH LAWYERS

Meets Bar Committee to Discuss the Conduct of Garrett Case

For an hour and ten minutes, behind the closed doors of his office, Atty.-Gen. Joseph E. Warner met with the Boston Bar Association "committee of eight" today in connection with his investigation of Oliver B. Garrett.

The pensioned liquor raider himself, with the ternbling, accusing figure of John F. Sullivan pointed at him, could not be located at his home. Nor could his wife, named as a collector of graft money paid by the Hotel Ritz proprietor.

Garrett is said to be accompanied by a bodyguard wherever he goes.

Police Comm. Herbert A. Wilson did not go to police headquarters today. He was said to be resting from the ordeal of his own examination and the terrific shock of Sullivan's charges, tossed like a bomb into yesterday's hearing.

The Bar Association committee was in reality one of seven today, as one member could not attend the meeting. Warner said he had called them for general advice regarding the conduct of the Garrett investigation.

"Were possible disbarment proceedings discussed?" he was asked.

TO AID WARNER

"The committee was called to assist me in an advisory capacity and my investigation has nothing to do with disbarment action," he replied.

"Until this investigation is closed and until I have given careful consideration to all of the evidence I cannot myself know what facts will be found and reported to the legislature. I never have intimated and I will not intimate what facts will be found and reported."

Asked how Atty. Albert F. Bickford, credited with having influenced Sullivan to tell his story, happened to enter the case, Warner said: "Because I asked him to."

"In what capacity?"

"In a legal capacity," was his non-committal answer.

Meanwhile the inquiry was proceeding without interruption in preparation for the re-opening of the hearings, scheduled for Tuesday.

HAS PARKER LETTER

The attorney-general had in his possession a letter written by Jean Parker, sought for several weeks. The letter was sent recently to a high police official and turned over to Warner for inquiry.

Jean Parker, alias McCabe, alias Delfino, is under indictment by the federal grand jury in the Mann Act case and it was inside her Medford home that the telephone number of a high police official was found for department of justice men. It was outside her home

Continued on Page 2, Column 1

In Today's American

Financial	16, 17, 18
Radio	18
Comics	14
Magazine, Fiction	15
Sports	12, 13
Amusements	6, 7, 8
Classified Ads	9
Prohibition Opinions	10
Crossword Puzzle	10
Women's Clubs	5
Ship News	4
Society	5
Letters to the Editor	11
Antiques	6
Church Topics	11

Visits Garrett Accuser

State Detective Joe Ferrari is shown leaving the Newbury st. home of John F. Sullivan, former proprietor of the Hotel Ritz, after he had interviewed Sullivan. He refused to discuss the interview but admitted warning a State Trooper guarding Sullivan to keep an alert watch.

BAR CAMERA AT POWER GRAVE

PICTURE ON PAGE 9.

A mystery woman in black was rebuked by State troopers today when she attempted to smuggle a camera under her coat to the grave of the Rev. Patrick H. Power in Holy Cross cemetery, Malden.

The camera was held by them for a time and the woman was allowed to visit the grave without it.

She refused to give her name, but told Troopers John F. Regan and Oliver B. Wesley she came from Connecticut.

She was one of few to visit the grave today, the public apparently heeding the request of Cardinal O'Connell not to crowd the cemetery.

Police will continue to patrol there, however, as many visitors are expected over the week-end.

Balances and Receipts

Washington, April 5—Today's Treasury balance, $339,175,046. U. S. Customs receipts, $4,462,201.

BANK STATEMENT

Boston balance	$28,000,000
Boston clearance	74,000,000
New York balance	154,000,000
New York clearance	1,308,000,000

N. Y. Racketeer Slain at Drug Store Door

New York, April 5 (AP)—A bullet fired into his head in front of a drug store at 8th ave. and 30th st. today, killed James Clark, 30, alias Collins, a reputed racketeer.

Clark had entered the store and bought cigarettes saying he had a "bet with a sap outside on the number of E's on the package." As he strolled out a man pressed a revolver to Clark's temple, fired a single shot and fled.

GOOD NEWS OF GOOD TIMES

PROSPERITY IS RETURNING!

Selected at random, the following summary of a few high spots in today's Boston Evening American emphasizes the trend of business in America:

1—Leading New England shoe manufacturers continue to report gains in production.
Story on Page 3, Column 8.

2—Wheat prices stage general advance in week-end dealings.
Story on Page 16, Column 8.

3—Bradstreet's reports improvement in industry.
Story on Page 18, Column 8.

4—Business and financial leaders in New England express confidence in Easter trade.
Story on Page 16, Column 1.

PACES HOME NERVOUSLY AS SPECIAL GUARD IS KEPT TO PROTECT HIM

John F. Sullivan, former proprietor of Hotel Ritz, was near collapse today in his Newbury st., Back Bay, home.

Torn by conflicting emotions of fear and remorse, Sullivan, worn by illness and nerve-strain, was in a pitiful condition.

Pacing nervously, endlessly, back and forth in a room in his home, muttering disjointedly of the shame he had brought on his family, he frequently declared he wished he were dead.

At times he rushed to the bay window in the front room of his home, and with arms flung wide called on imaginary gunmen to slay him.

State Trooper Joseph Graeco and a private detective first assigned to guard the distracted man, whose chief emotion seemed to be remorse at having turned "stool pigeon," led him away from the window.

He was eventually induced to lie down, but passed a bad night, despite the reassuring presence of the guards furnished after he had requested Atty.-Gen. Joseph E. Warner for protection.

Today the shades were all drawn and Trooper Parochi, who relieved Trooper Graeco, was stationed at Sullivan's side instead of confining his work to the turning away of visitors.

No visitors appeared, but curious persons in automobiles drove slowly past the house, pointing and picturing to each other the awful scenes within.

Ill for some time, the cumulative strain of weeks of indecision and mental anguish, finally resulting in his dramatic appearance on the witness stand, have taken their toll of John Sullivan.

The man appears to be on the verge of a mental and physical collapse, and evidently welcomes it.

State Detective Joseph Ferrari, after visiting the Sullivan home, said:

"The man is in a highly nervous state."

Although inexpressibly remorseful of the part he has played, Sullivan obtained some cheer from the belief that his story told at the hearing would result in a new trial and acquittal for Albert E. Sidinger and Nicholas Cockinos.

SHAMED BY ACTIONS.

He declared he had been induced by two policemen to participate in the Campaup of Sidlinger and Cockinos and he regretted that participation more than anything else.

"I would give anything in the world if I hadn't done it," he said.

"I'm glad of one thing, though. Those boys will get a new trial and be acquitted. That's something."

His remorse at having become a stool pigeon as he declared he was, tore the man and nearly unsettled his reason.

"The disgrace I have brought on my wife and my three boys," he said. "It would have been better if my wife had shot me before I went up to the State House.

"I didn't make up my mind to do it until late after I had talked with my lawyer, Atty. Chamberlain."

Then he would hurry to the window, spread wide his arms, and call for a shot which would put him out of his agony.

Over and again the detectives led him away from the window, and the apparently endless pacing would be resumed.

Eventually worn out, Sullivan was induced to lie down in a back room, while the two guards remained on duty, and passed into a troubled but restful sleep.

Today he was said to be in better shape, but his condition is reported to be such that it may be necessary to place him under the care of a physician.

In his mad pacing about the

Continued on Page 2, Column 8

READ '50 YEARS OF BOSTON'

Particularly appropriate to tercentenary year is a series of sketches, "Fifty Years of Boston," which starts tomorrow in the Boston Sunday Advertiser.

The author is James W. Reardon, associate editor of the Boston Sunday Advertiser and the Boston American, who has an intimate knowledge of the events and personalities important in the last half century of Boston's history.

Prof. Albert Bushnell Hart, Harvard historian, enthusiastically indorses the series and writes a foreword. Beginning in tomorrow's Sunday Advertiser, articles will appear weekly until the series is completed.

$5000 REWARD

The Boston Evening American will pay a reward of $5,000.00—five thousand dollars—for information given EXCLUSIVELY to this newspaper which results in the arrest and conviction of any person or persons for felonies, aside from liquor law violations, growing out of the so-called

Address The Garrett Case Reward Editor, Boston Evening American, or Call Liberty 4000

GARRETT CASE

SULLIVAN IS NEAR COLLAPSE; RAVES IN GUARDED HOME

Continued from First Page

room Sullivan frequently cried aloud.

"Why did I do it?" he bemoaned. "If I had gone to jail for 10 years it would have been forgotten. But this disgrace on my children. Being a stool pigeon!

HAS TOLD IT ALL

Again he would burst out:

"Why should I fear death? I've nothing left to live for. Let them shoot me."

"I've told it all," he said almost sobbingly. "I can't say any more. I did it. I wish to God I had died first."

As far as plans for the future were concerned, Sullivan was unable to think about anything other than his immediate troubles.

Whether or not the fear of approaching death forced him to make his decision he would not say, but it was evident that some compelling force dragged him to the State House and to the witness stand at the hearing.

His story corroborated to a large extent those told in the columns of the Boston Evening American by Albert K. Sidlinger and Nicholas Cockinos, which were repeated at the hearings.

CRIMINAL ACTION AGAINST GARRETT IS PREDICTED

Continued from First Page

that they saw parked the car of a Boston policeman.

There were three unexpected "callers" at Warner's office this afternoon. One was Capt. George Mander, who carried an "arrest book." He was named with Garrett and Lieut. Daniel H. Hines in graft charges made to Wilson. He was smiling and whistling merrily and remained only a few minutes.

Another was J. Mansfield Scott of Newtonville, former Welch and Ward investigator and friend of Nicholas J. Cockinos. He is now an author. He said he was called in connection with the Garrett case, but refused to reveal what phase of it.

The third "caller" was brought in by a detective in Warner's employ. He is a taxi-driver named as one of two men alleged by Cockinos and Albert K. Sidlinger to have "framed" them at the Ritz Hotel trial at which they were convicted of conspiracy to steal from Sullivan.

Because many of the claims of Cockinos and Sidlinger were substantiated in the admissions of Sullivan yesterday, Warner is going deeply into their allegations that they were "railroaded" to prison by Garrett and other police.

Still another phase of the inquiry was that concerning the use by members of the liquor squad of their own automobiles for raiding parties. Warner's investigators are checking the records of the squad to determine how many private cars were used since 1923 and by what authority. The use of private automobiles for raids was abandoned this year, it was revealed.

Criminal action against Garrett, Bergt. Arthur D. Timmons and Special Officer Arthur M. Tiernan was forecast in both state and federal courts as a result of yesterday's testimony.

Whatever criminal action is taken will be by Atty.-Gen. Warner himself and U. S. Atty. Frederick Tarr—Warner on the grounds of extortion, Tarr on the grounds of conspiracy to violate the prohibition act.

In the meantime, the broken old man who named Garrett, Timmons and Tiernan as the human leeches who preyed upon his finances under threat of exposing the illicit liquor traffic at his hotel was on the verge of collapse in his Newbury st., Back Bay, home.

And down on Deer Island, the two men who went to jail as a result of the Ritz conspiracy trial at which Sullivan, by his own admission, perjured himself, awaited a second call to the witness stand to relate under a new light as a result of Sullivan's "confession," the stories they have already told in the Boston American of Ritz rum and vice conditions, police corruption and the "framing" of their trial.

week, Sidlinger and Cockinos will come "up the harbor" again and follow on the witness stand Commissioner Wilson, Capt. Patterson and Lieut. Hines.

Although Dist. Atty. William J. Foley called for a transcript of Sullivan's testimony and said he would lay it before a Suffolk county grand jury if Atty.-Gen. Warner sanctioned the move, there is no indication that Warner will delegate any portion of the present inquiry and its consequences to any district attorney.

He will wait until all the evidence in at the present investigation—he will give Garrett, Timmons and Tiernan and whoever else may be named in

LURID PICTURE OF HOW HE WAS "BLED" PAINTED BY SULLIVAN

John F. Sullivan, former proprietor of the Ritz Hotel, admitted that he perjured himself in the notorious Ritz conspiracy case, and told how he made monthly payments of protection money to Oliver B. Garrett and other policemen. Sullivan's sensational testimony may be the basis of immediate action against Garrett.

"Q.-WHAT WAS THE SUBSTANCE OF THAT TALK? A (SULLIVAN) GARRETT SAID HE UNDERSTOOD I WAS MAKING A LOT OF MONEY AND THAT I HAD TO COME ACROSS."

Q.-IN ADDITION TO PAYING GARRETT THAT WAY YOU ALSO PAID MRS. GARRETT? A.-YES.
Q.-HOW? A.-IN BILLS
Q.-WHERE? A.-AT THE HOTEL. SHE CALLED A FEW TIMES.
CHECK ROO
"Q.-MOST OF THE PAYMENTS WERE MADE THROUGH MRS. HATCH? A.-YES."

Garrett, then at the zenith of his power as "czar" of the liquor squad, made his first proposition, Sullivan said, over the dinner table at the Ritz Hotel. Mrs. Garrett was with her husband when he is alleged to have told Sullivan, "You will have to come across" with protection money.

Here is Mrs. Oliver B. Garrett, who, according to Sullivan, was an able lieutenant to her husband in the collection of graft from the Ritz.

Mrs. Garrett called "a few times" at the Ritz and received money from Sullivan, he testified. Mrs. Lillian V. Hatch, an aunt of Garrett, who was installed in the check room of the hotel, received most of the payments, the former proprietor said. Mrs. Hatch has denied any knowledge of graft.

Mrs. Hatch was one of the first witnesses called at the Garrett hearings. She distinguished herself for a surprising lack of memory.

PRESIDENT BAGS GOOD CATCH

Madison, Va., April 5 (AP)—A rugged day in the out-of-doors, whipping the swift streams and quiet pools of the source waters of the Rapidan for elusive trout, brought President Hoover a welcome change today from the daily grind of the presidency.

Momentous decisions were confined to a box of live flys from which he selected the most enticing lures. Seasonal conditions gave the chief executive a preference for the "Royal Coachman" and "Grizzly King."

A well-filled creel and a sharp appetite for dinner were his reward. Other members of the official party also had a good catch to show.

Accompanying the President were Secretary Lamont, Secretary Wilbur, Atty.-Gen. Mitchell, Representative Fort of New Jersey, Capt. Joel T. Boone, the White House physician, and Lawrence Rickey, one of the President's secretaries.

Professors Aid Hub Publicity Bureau

Professors representing five of the major educational and technical institutions of Greater Boston are at present contributing studies and surveys to the municipal commercial, industrial and publicity bureau, established by Mayor Curley.

In the group are members of the staff of Harvard, Boston University, Boston College, Tufts and Technology.

Chinese Nationals Order War Move

Nanking, China, April 5 (AP)—The Nationalist government today issued a mandate ordering an expedition to be undertaken against Yen Hsi-shan, governor of Shansi province, who is actively opposing the government of Chiang Kai-shek.

Cautious Hubby Wears Two Pants, One for His Money

Israel Cutler, 48, of 11 Willow st., Malden, is a cautious man.

Cutler was arrested last night by Patrolman John Mancini of the Malden police, charged with non-support of his invalid wife and children, and was taken to Malden police headquarters.

During the search of the prisoner's clothing, police found $21.21. But that was not all. Patrolman Mancini noticed a suspicious bulging about Cutler's hips, and, being a curious man, decided to investigate.

It was discovered that Cutler was a two-pant man, and a search of the inner pair of trousers uncovered the sum of $400 in a leather pouch pinned inside the garment.

I. C. C. MAN HITS PENNROAD

Washington, April 5 (AP)—Joseph B. Eastman, member of the Interstate Commerce Commission, testified today before a House committee investigating railroad holding and investment trust companies that the commission favored the inquiry because it feared that through the action of certain railroad holding companies, it was losing control of railway unification.

Eastman said the Allegheny Corp., which is controlled by the Van Sweringen interests, and the Pennroad Corp., which controls stock of the Pennsylvania system, were two principal holding companies to be scrutinized.

Suspect Held for $45,000 Theft 11 Years Ago

Samuel Weinhouse, sought for 11 years for a $45,000 theft in Boston, is now in custody of the New York police.

Weinhouse and two others were arrested in 1918. They were charged with the theft of five express teams and merchandise, valued at $45,000. Weinhouse and his two companions defaulted.

HEBREW SCHOOL HEADS MEET

The first session of the New England Hebrew Teachers' College Conference, called by Dr. Leon S. Medalia, will open tomorrow at 2:30 in the college auditorium, 14 Crawford st., Roxbury.

Preceding the opening session there will be general inspection of college buildings. A banquet will follow.

The conference, which is being held to interest Jewish leaders in New England, will be attended by many delegations. There will be groups present from Worcester, headed by Archibald Hillman; from Springfield, led by Nathan E. Goldstein; from Lynn, in charge of Henry Yozell, and from Providence, R. I., led by Rabbi Jacob Sonderling. Other delegations present at the conference will include those from Chelsea, Cambridge, Malden, Portland, Me., and Portsmouth, N. H.

The opening remarks at the conference session will be made by Dr. Medalia, followed by a report on advanced Jewish education in New England by Louis Hurwich. Dr. Samuel Periman, dean, will report on the status of the college and this will be followed by greetings by Prof. Nathan Isaacs. There will be short reports from delegates concerning Jewish education in their communities and then plans will be considered for the organization of an associate board of trustees for the college.

THREE PERISH IN N. Y. FIRE

New York, April 5 (AP)—Three persons lost their lives and three other members of the same family were injured early today in a fire that swept their home in Dean st., Brooklyn.

The dead are Mrs. Jennie Antigano, 50, and daughters, Florence, 17, and Marie, 15.

The injured are Vincent Antigano, 55, the father, and two daughters, Carmine, 10, and Julian, eight.

Mother Escapes in Fire With Kiddies

Fire in the rear of a three-story wooden dwelling on School st., Revere, drove a mother and two children to the street and caused damage of $800. Josephine Solini, a young girl living next door, suffered serious cuts on her hands and arms when she smashed a glass panel in the front door to warn Mrs. Cora Ross on the second floor. Mrs. Ross carried her two children to safety.

NEED POLICE AID TO GET CENSUS

Chicago, April 5 (AP)—Announcing yourself as a "census taker" at 2839 Sheridan rd. is much like shouting "wolf! wolf!"

The reason, of course, is that it's been done before. Last week three men entered 2839 Sheridan rd. as "census takers," and walked out with about $50,000 worth of jewels belonging to Mrs. Lottie Brenner Von Buelow, who lives there.

Yesterday another caller said he was the census taker. This time it really was the government enumerator, but nobody believed it. The door was slammed in his face. The census taker came back with a policeman, explanations were made and the blanks filled out.

ANALYZE 8667 RUM SAMPLES

Samples of most of the liquor seized in police raids which is to be used in court as evidence anywhere in Massachusetts, first their way into the pure food and drug division at the State House for analysis. Hermann C. Lythgoe is director of this department of public health.

The last available figures show that in one year analysis was made of 8667 samples of liquor including beer, cider, wine, distilled spirits, extracts, alcohol, and miscellaneous liquids. The average alcoholic content of all this liquor was approximately 30 per cent.

The method this department has adopted for testing liquor samples is a very thorough one, insuring that no mistakes will be made.

The liquor turned into the State department for analysis comes from approximately 130 cities and towns, with the largest number of samples naturally turned in from the centers of greatest population.

There were 11 cities turning in more than 100 samples, Boston leading all the rest with 2772. The others are as follows: Cambridge, 616; Chelsea, 161; Lawrence, 216; Lowell, 710; Lynn, 282; Malden, 255; Pittsfield, 106; Salem, 117; Somerville, 194; Springfield, 302.

Worcester is not represented in these figures as that city and a few other towns throughout the State have their liquor analyzed by local chemists.

WILD GUSHER ON NEW RAMPAGE

Oklahoma City, April 5 (AP)—Hurling aside man's puny mechanical contrivances, which for seven hours had held under control the recalcitrant gusher, the Mary Sudik No. 1, the well early today again resumed its wild rampage, flaunting a rumbling pillar of petroleum over the South Oklahoma City field.

The big well smashed out of control at 1:05 a. m. after a specially-constructed master gate, known as an "overshot" began to leak.

The leaks widened rapidly; an choe bolts creaked and the whole structure began to give way. Fearing the "overshot" would be ripped loose and sent smashing up through the 122-foot steel derrick, the few men who had been stationed to watch the well through the night flung open the valves, and the column of oil and gas again spurted high over the crownblock and spattered down over the already oil-soaked countryside.

CONFESSES IN $200 HOLDUP

Springfield, April 5—A confession of his part in the $200 J. G. Roy & Sons lumber company holdup was made to police today by George Sheldon, 31, of Ft. Pleasant ave., a few minutes after they had arrested him.

He refused to tell who his companion in the robbery was.

Sheldon pleaded guilty in district court to a charge of assault and robbery while armed on William Tegethoff, lumber company clerk, and was committed to jail in default of $15,000 bail for the grand jury.

His arrest followed a tip to police from August Boudreau, garage employe, that two men had borrowed his auto and transferred its license plates to the machine used in the holdup. Boudreau is held for further questioning.

Today, in the real estate columns of the Classified Ads, you will find scores of opportunities for profitable investment.

PROBE FATAL AIR CRASH

Garden City, N. Y., April 5 (AP)—Authorities today sought the cause of an accident in which T. Worden Hunter, president of the Bach Aircraft Corporation, of Van Nuys, Cal., and his pilot, R. W. McAllister, were killed when their plane fell and burned.

They were maneuvering for a landing at Roosevelt field, witnesses said, when the left wing of their three-motored monoplane appeared to come loose.

Pilots at Roosevelt field who saw the plane just before the crash, said they believed the impression that a wing collapsed was an optical illusion. Their theory was that the pilot made too sharp a turn with his motors throttled, stalling the plane with its wings at an oblique angle. This caused the nose to drop.

Hunter and McAllister arrived at Roosevelt field Wednesday from the west coast. Hunter was 35 years old, married and the father of two children. He lived in Pasadena, Cal. He was the son of Thomas Hunter, a retired capitalist of Detroit. McAllister, about 33, lived at Los Angeles. He was unmarried.

Aiding College

Rabbi Harry Levi

Judge A. K. Cohen

Rabbi Levi and Judge Cohen will be among the chief speakers at the conference and banquet tomorrow at the Hebrew Teachers' College, 14 Crawford st., Roxbury, when an associate board of trustees will be formed.

Wins $102,000

Miss Mary G. Hahn, 23, was awarded $102,427 in suit against Secretary Mellon and R. B. Mellon as owners of the Pittsburgher Hotel, where she was hit by flying glass when a workman dropped a hammer. (I. N. R. photo.)

VICTORIA TO BE TAKEN HOME

Rome, April 5 (AP)—Funeral services in Rome for Queen Victoria of Sweden, who died here last night after a heart attack, will be held Wednesday.

A special train will carry the body and the royal funeral party, including King Gustave, Prince William and Princess Ingrid, to some German port, from which a Swedish warship will take the body to Stockholm.

Premier Mussolini today ordered the flags on all public buildings throughout the Kingdom of Italy to be carried at half-mast in honor of the Swedish Queen who had spent so many winters during her 20 years' illness from bronchial trouble here.

Boy Killed Playing Tag in Chicago Home

Chicago, April 5 (INS)—A parlor game of tag was blamed today for the death of Robert Blanchard, four. He and a playmate pulled an electric cord, tumbling a heavy table lamp down on their heads, killing Robert instantly.

Police Turn to State House for Aid in Testing Liquor

Towns far into the Berkshires join with those near Boston in sending liquor samples to the department of public health at the State House for analysis as to their alcoholic content. The report when made by state authorities is used by police in prosecution of liquor cases in court. The picture at the left shows Herman C. Lythgoe, director of food and drugs division, working the analytical ba[illegible]ce. At right, Stephen J. Dusevitch, junior assistant, making an analysis. (Staff photo.)

LOSES LIFE IN JAIL BREAK

Ossining, N. Y., April 5 (AP)—A stream of machine gun bullets cut short the attempted escape of a Sing Sing convict after he had scaled two walls and plunged into the Hudson river last night. His body was recovered 15 minutes later with a bullet wound in the neck.

The recreation period had ended and the prisoners were filing in to be marched to their cells for the night when Alphonse Tarrello, 24, serving a term for robbery, dashed across the yard. Ignoring shouts of guards, he scrambled over a 16-foot barrier, ran across the intervening space and climbed a 12-foot wire fence surmounted by sharp spikes.

As he ran toward the river Ernest Bullard, a guard stationed on the dock, called to him to halt and leveled a machine gun. Tarrello kept on toward the water and the guard opened fire. With bullets spattering all about him, Tarrello plunged into the river and swam a short distance before he sank.

Carolina Candidate on "Beer" Platform

Florence, S. C., April 5 (AP)—A. H. Williams, county attorney has announced his candidacy for governor on a "light wines and beer" platform, the beverages to be sold under government supervision.

Williams, 35, a Democrat, has served two terms in the South Carolina house, and three in the senate.

WHAT DO YOU KNOW?

In Today's News	*Answers on Page*
1. What giant ocean liner left Boston today?	4
2. Who is out for 7th marathon victory?	13
3. What is your opinion on prohibition?	10
4. What is outcome of naval conference?	1
5. What new shows open here Monday?	6
6. Who are fighting for home rule?	4
7. What is new airplane cooling system?	11
8. How many seek amateur ring titles?	12

CURLEY, FITZGERALD BACK FIGHT TO GIVE BOSTON HOME RULE

AGREE MAYOR SHOULD NAME POLICE HEAD

Legislators Also Join Battle to Take That Power From Governor

The demand of the Boston Evening American for delegation of power to the City of Boston to appoint its police commissioner has received the vigorous support of Mayor James M. Curley and Mayor John F. Fitzgerald.

For more than a decade boards have unsuccessfully fought for the abolition of State interference in the appointment of municipal department heads but they predict the picture of his administration of police affairs painted by Commissioner Wilson in his testimony at the Garrett probe would prompt the citizenry of Boston to demand appointment of the police head at the hands of the mayor.

While Mayor Curley refrained from comment on the revelations of the Wilson testimony until all the evidence in the case has been presented," ex-Mayor Fitzgerald was outspoken on the disclosures it made public.

FOR HOME RULE

The statement of Mayor Curley is as follows:

"Replying to your request for a statement relative to the appointment of the police commissioner, I beg to say that I have always believed in home rule for the government of the city of Boston. In justice to myself, at this time I must adopt the same policy as his excellency the governor, namely, to refrain from making any statement of my own views relative to the conduct of Commissioner Wilson, until all the evidence in the case has been presented."

Ex-Mayor Fitzgerald said: "The state authorities took away from Boston the privilege of appointing the police commissioner because they thought the city incapable of handling it effectively. The Garrett investigation has shown the State unfit to carry the responsibility of the appointment.

"Everyone knew for years that Wilson was not the right man for the job and he should have resigned or have been removed long ago.

BOSTON IS HELPLESS

"There is no reason why the city should not have the power of appointing the police commissioner since it now names the heads of all other municipal departments.

"The Garrett case has shown that the State should take charge of its power. The statements purported to have been made by Wilson on the stand were enough to show he was unfitted for the job in electing the mere burger of certain shoals menacing shipping.

Several days ago the big liner engineers asked the Maritime Association of the Chamber of Commerce to appear at the hearing before the State Department.

Complaints were made that "should have recently appeared off Inna and Central wharfs on the Boston side, and off the Cunard and Leyland wharfs on the East Boston road.

In the opinion of the Chamber and the Boston port authority, the harbor should constantly be maintained at not less than 35 feet. Present conditions are dangerous, and oblige the Boston and New York liners, as well as others, to scrape their way to the landing piers to avoid the ever-swelling bars of sand and rubbish.

Not only is there actual risk of grounding, but another problem has also come to the front. Because of the shoals, certain big freight ships cannot take full capacity if they wish to be able to leave the anchor.

The entire inner harbor should be surveyed, in the opinion of shipping people. The state will do the dredging involved. The department of public works is understood to be favorable to the project.

"GOVERNOR SHOULD FAVOR"

Representative Timothy J. McDermott of Jamaica Plain said: "The Legislature has just passed and the governor has signed the bill removing civil service confirmation from departmental appointments made by the mayor of Boston. To be consistent, the Legislature and the governor must favor the bill to restore to the mayor of Boston the right to appoint the city's own police commissioner.

"Boston pays all of the expenses of the police department and should have something to say as to who the commissioner should be. It is about time that the meddling in the affairs of Boston by politicians in the rest of the state with home rule in Boston."

"Lean and Hungry Look"

Capt. Chris Johnson of the Graceful yacht rested from their passport hotter day, but we are too gen- to-bed. It is important that his re- many was consequently made.

Will give you the low down on this fish as soon as he pushed up a 12-inch incident 88 miles south- east of the Highland Light, and found the two-pound fish over to the fisheries bureau to study. So this was the first caught.

At this time of the year mackerel are very thin and wild from awakening hunger pangs after their winter hibernation. They can be caught only on darkest of nights.

To get back to the point, Capt. Johnson said: "He has a lean and hungry look."

Today the North German Lloyd steamship, Karlsruhe, was scheduled to begin her first 1930 sailing. Once a month this service to Galway and Bremen will be furnished.

Rescued Crew of Sunken Run Runner

The captain and part of the seven-man crew of the British schooner Aramay, which sank off the Maine coast after being seized by the coast guard patrol boat Frederick Lee. A cargo of 785 cases of liquor was lost with the vessel, which was en route to Nassau, Bahamas, from St. Pierre, Miquelon. They will be returned home to Nova Scotia. (Associated Press photo.)

BODY OF MILES TO BE EXHUMED IN INQUIRY

Los Angeles, April 5—With the finding in Los Angeles of a key witness, came announcement from Washington that Federal authorities had "all but decided" to exhume the body of Basil Miles, former husband of Mrs. H. H. Rogers, in the mystery surrounding his death.

The key witness, is Mrs. Wells Root, of Paris, Boston and Washington, now making her home in Los Angeles. Mrs. Root said today:

"I have stated to an agent of the Department of Justice that they widely printed that Mr. Miles was given a highball a few moments before he died in the Washington Hospital two years ago — preposterous.

"When Mr. Miles died Mrs. Rogers, then Mrs. Miles, and I were the only persons in the hospital room."

James Hicks, negro valet to Miles, has been quoted as saying he was in the room and that Miles was given a highball shortly before his sudden death.

"No drink of any kind, not even water, was served to Mr. Miles," said Mrs. Root.

"Suddenly he suffered a seizure. I called the resident physician, who administered oxygen. He saw from the first, however, that the attack would end fatally, and it was only out of regard for Mrs. Miles that he continued to administer the gas."

Gave Cash to Anti Cause

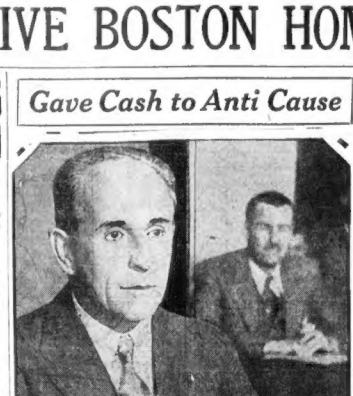

John J. Raskob, chairman of the Democratic national committee, arch foe of prohibition, is shown as he appeared on the stand before the Senate lobby committee for questioning in connection with the Association Against Prohibition. He admitted donating $64,500 to the cause.

450 GUESTS ON LEVIATHAN FOR TRIP TO N. Y.

With Gene Tunney, retired heavyweight champion, among 450 guests, the reconditioned steamer Leviathan, left South Boston drydock today for her trip around the Cape to New York.

Tunney arrived with more than 200 other guests, on a special train from New York, chartered by President Paul W. Chapman of the United States Lines, operators of the vessel.

The Leviathan was equipped with a night club and talkie movies here, in addition to being given semi-annual overhauling and primping.

FIRST "WHEEL TO KEEL."

The arrival of the special train from New York and its shunting up to the side of the vessel at the drydock marked the first "wheel to keel" mode of embarkation ever used in the country.

When the train reached the siding, a special gangplank was thrown out so that the guests could board the liner direct from the train. Officials said that this is the only port where such a procedure is practical.

In addition to Tunney and the New York guests, others to make the trip to New York are: Charles W. Tobey, Governor of New Hampshire; Harry A. Mackey, mayor of Philadelphia; George Curley, son of the mayor of Boston; Judge A. E. Pinanski, Andrew P. Lane, vice-president of Great Northern Paper Company; Dudley P. Harmon, executive vice-president New England Council; Frank S. Davis, manager of Maritime Association, Boston Chamber of Commerce.

OTHERS ON BOARD

L. C. and Roscoe Prior, hotel operators; Attorney Francis Carney, Maj. Thomas L. Walsh, H. O. Bright, banker; Thomas Logan, vice-president Federal National Bank; J. T. O'Brien, George L. Graham of the American Wool Company, F. L. Putnam of the F. L. Putnam Company, J. W. Smith, vice-president of the Boston & Maine; Charles F. Webb, steamship broker; Capt. George A. Parker, registrar of motor vehicles of Massachusetts.

T. A. Robertson, managing editor of Boston American; S. J. Fortune, vice-president National Shawmut Bank; John V. Moore, president Seiden Worsted Mills; Vaughn Jealous, wool merchant, were aboard.

In addition to the party which will be accompanied by W. A. McIsaac, general agent of the United States Lines, will include Roy Howard and Carl Bickel of the United Press; Jack Cooper, head of the Associated Press; Bernard Gimbel, accompanying Gene Tunney; Gen. H. Leslie Rinaldi, head of the United Hotels; Karl Kitchen, Neal O'Hara, Harry Acton, newspaper columnist; Representative M. Lankford, Admiral L. C. Palmer and R. P. Farley, steamship operators; Gen. A. D. Dalton, former president Merchant Fleet Corporation; Samuel Rayburn, president Lord and Taylor, Mr. and Mrs. Frank B. Storrs.

Killed Saving Dog

New York, April 5—Lawrence Martin, 8, was run over and killed while saving his toy dog from the wheels of a truck.

RUM CREW TO RETURN HOME

Earl Grey, British consul in Boston, today made arrangements for the return to Nova Scotia of the seven members of the crew of the sunken schooner Aramay, following the release of the men by federal authorities.

The crew probably will return Monday or Tuesday on the Yarmouth. Although there were 785 cases of liquor on board the lost vessel, the men were not held. Their ship, after an investigation, was found to have been sunk from natural causes rather than from scuttling as first reported.

The liquor was en route to the Bahamas from St. Pierre, and the deniy sank.

False Fire Alarms Are Rung by Pigeon in Her Nest

Marshalltown, Ia., April 5 (AP)—The fire bell here had been ringing every hour or so for days, and all sorts of traps were laid in hopes of catching a supposed practical joker. Search led to the bell itself and it was found a brooding pigeon had built a nest around the electric cord.

Insulation had worn off and the wire was entwined with bits of string so every time the pigeon turned the egg a contact was made that rang the bell.

ship sprung a leak by hitting ice near St. Pierre. The coast guard cutter Frederick Lee had towed the boat for a few miles when she suddenly sank.

IMAGINARY FOE PILLAGES WEST

Sacramento, Cal., April 5 (AP)—A theoretical enemy today slaughtered, pillaged and burned its imaginary way through Central California without meeting resistance as the army air corps abandoned its defense positions and took a day off to honor Gen. C. C. Young.

The hypothetical loss of life and the amount of punitive destruction in the war torn area could not be ascertained, because every communication line had been wrecked by the enemy. Every highway and railroad was blocked and shipping was imaginarily bottled up at San Francisco.

2 WOMEN HELD WITH ROBBERS

Detroit, April 5 (AP)—Three men and two women, held up a hospital payroll, were believed to have been solved today by the arrest of a gang of five men and two women, one of the latter a former nurse.

Those under arrest are Ruth Jones, 23-year-old former student nurse, and Prudence Horton. Edith Casppiues, 35; Ralph Benham, Leonard Kovie nad Samuel Thomas and Margaret Horton. The members of the gang have confessed most of the robberies, police said.

PARLEY, DYING, PLANS SESSION

Continued from First Page

away the obstacles preventing formulation of a five-power treaty.

Decision to give the conference another few days' lease on life as a five-power body was reached by M. Briand, Premier MacDonald and Foreign Secretary Arthur Henderson at a long meeting at James Palace this morning. They agreed to devote a few days more to political negotiations in the faint hope of agreement.

Unless success rewards their efforts by the end of next week, negotiations for a five-power treaty will be definitely abandoned.

The conference probably will result in a fortnight in a three-power treaty.

It is thought possible that the nations represented here may agree to meet again in the summer at a place to be selected to discuss the highly important issues that have come up here relative to the peace organization of Europe.

The Americans have tentatively arranged for passage home April 22. Before they leave they most likely will sign a treaty with Japan and Britain. In the meantime, a sincere effort will be made to iron out the ruffled European situation and lay plans for probable political discussions in the near future.

TODAY

Continued from First Page

money saving souls with so little appreciation.

The *tu quoque* is never very effective, but consider some superstitions that our good missionaries have to combat. Mr. and Mrs. Johnson, traveling with moving picture cameras around the world, bring this from the Far East.

In Polynesia, the marriageable young women parade before priests of the devil-devil gods, the latter having been violently serenaded for a week in advance to get their attention.

Lightly clad, the young ladies are smeared with cocoanut oil, and as they pass a devil-devil priest scrapes off a little oil from each girl's back. The oil is analyzed, in the devil-devil god's sanctum, and the priest tells the young woman she may marry now, or must wait a year.

Among those heathen, to question the accuracy of that backscraping method is an serious an offense as it is to doubt Jonah's trip, among good American fundamentalists.

Copyright, 1930, King Features Synd., Inc.

High Spots Bobbing Up in Harbor Floor

Present Dangerous Conditions Show 35-Foot Depth Should Be Kept

Steamship interests are hoping that the state department of public works will make an early start on clearing the inner harbor of certain shoals menacing shipping.

Several days ago the big liner engineers asked the Maritime Association of the Chamber of Commerce to appear at the hearing before the State Department.

Complaints were made that "should have recently appeared off Inna and Central wharfs on the Boston side, and off the Cunard and Leyland wharfs on the East Boston road.

In the opinion of the Chamber and the Boston port authority, the harbor should constantly be maintained at not less than 35 feet. Present conditions are dangerous, and oblige the Boston and New York liners, as well as others, to scrape their way to the landing piers to avoid the ever-swelling bars of sand and rubbish.

Not only is there actual risk of grounding, but another problem has also come to the front. Because of the shoals, certain big freight ships cannot take full capacity if they wish to be able to leave the anchor.

The entire inner harbor should be surveyed, in the opinion of shipping people. The state will do the dredging involved. The department of public works is understood to be favorable to the project.

PORT OF BOSTON

By CARL MORRISON

Greetings, Mr. Conry

Shipping people have a friend in Joseph A. Conry, the new traffic commissioner of Boston. Mayor Curley made a ten-strike on this appointment, for Mr. Conry is a noted authority on harbor traffic.

When he was a member of the board of port directors, this is what a newspaper said of him:

"He is thoroughly acquainted with the harbor, knowing practically every shoal, rock and current. When in 1896, as president of the Boston City Council he went with a local delegation to Washington, he surprised the Congressional committee by his intimate knowledge of the port."

Tie That Canary Up

Our casual "expose" of the supervision of certain Boston fishermen in refusing to turn their ships "against the sun" for fear of causing a disaster, started something. We have been showered with other such traditions, and will pass on a few from day to day.

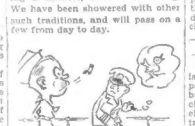

If the class will come to order, we'll start with one you all know! Did you ever "whistle for a wind?" Of course you've heard that sailors are dead set against whistling for fear of starting a gale, but did you know that the U. S. Navy has a regulation forbidding whistling on board ships?

When a petty officer, yells at a greenhorn on his first cruise, to "Heave that cannary up," the officer is not superstitious. He is merely guarding against whistling noises which might be confused with the boatswain's signal whistle.

Ahoy, Cap'n Gaspar Bacon

Not because he is ashamed, but rather because he is too modest, has our popular Senate president concealed the fact that his great boyhood ambition of being a sea captain has been achieved. Gaspar Bacon has been made a member of the Boston Marine Society, the oldest organization of its kind in the world.

Cap'n Bacon's great-grandfather was president of this famous society of master mariners in 1837.

Those Pious Sailors

The new Italian super-liner to be built soon, with ten decks, 90,000-horsepower and displacement of 45,000 tons, will have a theater, a garage, two swimming pools and a church.

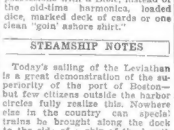

This church feature is something new, and reminds us of a recent occurrence in Boston. The boy scouts of the Nantucket training-ship were all given Bibles by a religious organization, and only one of the entire 21 students threw his Bible away. Perhaps the modern salt will head his list of choice possessions with a Bible, instead of harmonica, banded dice, marked deck of cards or one clean "goin' ashore shirt."

Daily Report of Arrivals and Sailings at the Port of Boston

ARRIVALS.

Str. Yarmouth, Crosby, Yarmouth, N. S., with merchandise and passengers, Eastern S. S. Lines, Inc. Docked at Central Wharf.

Str. Boston, Allen, New York, with merchandise and passengers, Eastern S. S. Lines, Inc. Docked at Inda wharf to New York at 6 p. m. tonight.

Str. Karlsruhe (Ger.), Fitzinger, New York, to North German Lloyd. Up and down bay. Will dock at Commonwealth pier 5 on Saturday next.

Str. President Harrison, Benson, Kone, etc., via New York, with merchandise to Dollar S. S. Lines. Docked at Pier 46, Hoosac.

Str. Sea Thrush, McCown, Grays Harbor, Pacific Coast Pulp Co., Inc., Sewall to 2nd. San Francisco 27th, Los Angeles March 1, Coos Bay 7th, Grays Harbor and New London 4th, with merchandise to Shepard S. S. Co. Docked at Atlantic Terminal in the Mystic.

Str. Cleveland, Hedden, Philadelphia, with merchandise to Merchants & Miners Transportation Co. Up and docked at Pier 2, South Boston, before 8, to leave 6 p. m. tonight.

Motor barge Providence Steamship, Newport to Providence, R. I. At Beacon Oil Co., Everett.

Tug Leslie, Dereliction, Rearsport, towing barge Eleanor, Rockland to Providence, R. I. At Lees Yardley and Conveyage.

Tug Neptune, Martin, Waverly, yesterday.

Schooner Lucy Hall, Reuben, Duke, Stonington, Me., with stone for discharge at Quincy. Was reported in Provincetown Harbor last night and left just after 8 for her destination.

Steamer Commercial Mariner, Ljoberg, Tampico to New York, with petroleum to Collier S. S. Lines. Docked at Pier 42, South Boston, before 8, to leave 6 p. m. tonight.

Str. Ben Thrush, McKown, Grays Harbor, Pulp Co., Inc., Sewall to 2nd. San Francisco 27th, Los Angeles March 1, Coos Bay 7th, Grays Harbor and New London 4th, with merchandise to Shepard S. S. Co. Docked at Atlantic Terminal in the Mystic.

Str. Cleveland, Hedden, Philadelphia, with merchandise to Merchants & Miners Transportation Co. Up and docked at Pier 2, South Boston, before 8, to leave 6 p. m. tonight.

Motor barge Providence Steamship, Newport to Providence, R. I. At Beacon Oil Co., Everett.

Tug Leslie, Dereliction, Rearsport, towing barge Eleanor, Rockland to Providence, R. I. At Lees Yardley and Conveyage.

Tug Neptune, Martin, Waverly, yesterday.

Schooner Lucy Hall, Reuben, Duke, Stonington, Me., with stone for discharge at Quincy. Was reported in Provincetown Harbor last night and left just after 8 for her destination.

Steamer Commercial Mariner, Ljoberg, Tampico to New York, with petroleum to Collier S. S. Lines. Docked at Pier 42

BETTY ALDEN'S COMMENT ON BOSTON SOCIETY

Subscription Dinner-Dance Planned for April 25

THE MOST IMPORTANT SOCIAL event so far on the April calendar is the subscription dinner-dance to be held at the Ritz-Carlton the Friday evening after Easter. The smart set will be there in new spring evening attire and the sophistication only indulged in by the young married set. Mrs. John Lawrence, Mrs. T. Jefferson Coolidge, Mrs. Harcourt Amory and Mrs. Thomas S. Blumer are among the names on the invitations.

A VERY FASHIONABLE AUDIENCE is expected to attend the concert of the Eighteenth Century Symphony Orchestra to be given tomorrow afternoon at 3:30 in Jordan Hall. The orchestra will appear in Colonial costume and play rare old scores by candlelight. The soloist will be Mrs. Henry L. Higginson (Betty Bird), soprano. In keeping with the orchestra, the ushers will wear 18th century costumes. Miss Katherine Cunningham Gray will be in charge of this group, which includes the Misses Louise Perkins, Edith White, Eleanor White, Priscilla Belknap, Louise Adamo, Eleanor Harrington and Winifred White. Among the patronesses are Mrs. L. Tucker Burr, Mrs. G. S. Curtis, Dr. and Mrs. Seth Arnold, Mrs. G. M. Cushing, Mr. and Mrs. George R. Dabney, Mr. H. R. Dalton, Mr. John H. Ellis, Mrs. Louis A. Frothingham, Mrs. Curtis Guild.

ALSO ON THE LIST ARE Dr. Lewis H. Jack, Mrs Carl F. Kaufman, Mrs. Hattie H. Wagner, Mrs. F. S. Whitwell, H. C. Spain, Col. and Mrs. Edward Eldredge, Dr. and Mrs. George B. Badger, Dr. and Mrs. E. G. Brackett, Dr. and Mrs. Lincoln Davis, Mrs. Edward C. Donnelly, Mr. and Mrs. Martin Adamo, Mrs. John A. Sullivan, Mrs. William J. Prendergast, Mrs. D. W. Quill, Mr. and Mrs. William B. F. Lee, Miss Sadie E. Murray, Misses Margaret and Lillian Shoulder, Donald Tupper, Miss Sarah A. Ginn, Charles King, Miss Catherine Dermody, Mr. and Mrs. John A. Gilroy, Mr. and Mrs. Hugh Spence, Mrs. Evelyn Johnson, Miss Mae E. Hitch, Mrs. Katherine A. Hazer, Miss Louise Gunn, John Colleran, Miss Annie Allen, Miss Ina G. Aiken, Miss Mary P. Dwyer, Robert McGowan, Miss Winifred White, Mrs. Emma Schumann, Noel J. Carroll, Mrs. J. E. McNamara, Mr. and Mrs. John F. O'Brien, Mrs. John B. Byrne and Mrs. Nona Croxford.

Miss Virginia Taylor was in charge of the ushers for the Agnes DeMille dance recital last evening at Symphony Hall, which was a brilliant social event. Miss Taylor came out in the season of 1928-1929. She is manager of the usher corps of the Junior League.

Photo by Bachrach

Film Showing Planned as Fund Benefit

MISS ANNE CLIFFORD OF the Junior League is to be in charge of the ushering and Mrs. Robert M. Blackall of Milton is serving as chairman of tickets for the production, "A Midsummer Night's Dream," to be given in the Exeter Street Theater, Saturday morning, April 26, under the auspices of the Women's Educational and Industrial Union for the benefit of the Employees' Association Fund. This film, made in Europe and never before shown in Boston, was featured at the annual dinner of the National Board of Review in New York, of which Dr. George W. Kirchway and Wilson Barrett are officers. The large company of invited guests then present immensely enjoyed Queen Titania, Robin Goodfellow, Puck and Oberon, Snug Quince and Starveling, not to mention Pyramus and Thisbe, as they disported themselves on the screen in this most delightful of Shakespeare's comedies originally written to be part of the festivities of a nobleman's nuptials. To supplement the feature film, there will be shown "Spring," "Summer" and "Autumn" of the "Silly Symphony" series which have so delighted old and young.

DOWN AT THE CENTERville section of Beverly, "Where the North Shore Begins," the new covered tennis court is completed and about half of the subscribers gathered for the first matches. Those present were Mr. and Mrs. William Endicott, Q. A. Shaw McKean, Mr. and Mrs. Quincy A. Shaw, 2nd, Mr. and Mrs. Gilbert L. Steward, Mr. and Mrs. Philip Stockton, Mrs. Neil W. Rice, Mr. and Mrs. Philip Robb and Mr. and Mrs. Bayard Tuckerman, Jr.

Mrs. Joseph Hamlen Sails on Leviathan

MRS. JOSEPH R. HAMLEN (Martha Thorndike) of Brookline is sailing today on the S. S. Leviathan for New York. A number of Boston business men will be aboard as passengers. Mrs. John S. Lawrence is leaving Aiken and will be at home Monday. Lloyd Nichols and Morgan Plummer of the Beverly Farms colony are returning this month from a trip abroad. They took their car with them and motored out to the battlefields. They will sail on the Homeric, April 12.

Mrs. George Peabody Gardner, Mrs. Francis Bacon Lothrop, Mrs. George L. Batchelder, Jr., and Mrs. Moses Williams are among the arrivals at the Berkshire in New York. Mrs. George A. Talbot is at the Seaside Hotel at Atlantic City. Sailing on the Bermuda today are Mr. and Mrs. W. M. Cabot, Mr. and Mrs. W. A. Baldwin, Mr. and Mrs. John W. Adie, Jr., and F. L. Gates.

MRS. HENRY W. PEABODY, after spending the winter in Florida, has arrived at Green Walls, her home in Montserrat, where as usual she devotes much of her time and interest in several of the nationally known public welfare movements. Parthenania, at Montserrat, was the first of the summer homes to be opened this season. Mr. and Mrs. Lincoln Peabody have come from New York and are settled there for the summer. Mrs. S. Warren Shurtz and her daughter, Edith, are sailing for Europe for the summer. They will take in the "Passion Play" and buy vanities for Miss Edith's trousseau, arriving home the middle of August. The wedding is announced for October.

Miss Rebekah Hobbs Hostess at Luncheon

MISS NANCY MEANS, MRS Tryphosa B. Batcheller, Mrs. Charles Higginson, Mrs. Clement K. Stodder, Miss Mollie Adams, Mrs. Lucius P. Hill and Mrs. Franklin W. Hobbs, Jr., were guests at luncheon yesterday of Miss Rebekah Hobbs of Commonwealth ave. This is another in the series of meetings planned in the interest of the Professional Players, which will put on six plays in the fall.

PLANS ARE MATURING FOR the state review of the Massachusetts Girls' Scouts, to be held in Boston Garden on Saturday, May 17. This review is the special contribution of the Girl Scouts to the tercentenary year. Mrs. Arthur W. Hartt of Brookline, state commissioner of Girl Scouts, is general chairman of the committee. Mrs Lyon Weyburn is chairman of the patroness list. Mrs. Oliver Wolcott of Hamilton is selling the boxes and Mrs. George L. Batchelder is handling the tickets.

Betty Alden

Hold Services for Dead Ambassador

Berlin, April 5 (INS)—Memorial services for the late Albert H. Washburn, former United States ambassador to Austria, were held this afternoon, attended by President Miklas, members of the German Cabinet and diplomatic corps.

Edward L. Geary Is Reported Better

Considerable improvement was noted today in the condition of Edward L. Geary, a partner in the banking house of Hornblower & Weeks for the past 28 years, who is seriously ill at his home at 76 H st., South Boston. According to those in attendance, he has apparently passed the crisis of his illness. Mr Geary began his career as an office boy with Hornblower & Weeks and gradually advanced until, in 1902, he was made a member of the firm.

Graduation Speakers

Edward A. Hogan of Natick and James F. Mahoney of South Boston have been officially announced as the graduation speakers at the Boston College commencement, which takes place early in June.

LAYMEN HOLD MEETINGS

Lawrence, April 5—Meetings of the lyamen's association featured the third day of the 85th annual session of the East German conference of the Methodist Episcopal Church being held here this week.

The executive committee met in the First German M. E. Church and the annual meeting was held in the afternoon at the German Presbyterian Church. In the evening there was a mass meeting addressed by former Edward O. Childs of Newton, who spoke on "The Value of the Church to the Community."

Picks Good American Name—It's Sam Levy

New Haven, Ct., April 5 (AP)—To a census enumerator he gave his name as Sam Levy and his birthplace as Italy.

"But how," he was asked, "did you acquire the name of Sam Levy?"

"When I come to this country, I was the reply, "I want a good American name, so I had my friend look in a directory and there was a lot of Levys. So I take the name."

WILL RESTORE OLD HOUSES

More than 700 residents attended Dorchester's first "town meeting" in 200 years which was held in Dorchester high school, Codman sq., last night. With ex-Mayor John F. Fitzgerald as moderator, many plans were drawn up for the month of June.

The committee decided to reproduce many old landmarks in Dorchester, namely the old houses and the historical fort on top of Old Hill, now known as Savin Hill. It was announced that the mayor of Dorchester, England, would be the guest of honor during the two days known as Dorchester days, June 6 and 7.

Mayor Sends Word to Byrd of Welcome

Capt. Hilton H. Railey, Boston representative of Rear Admiral Richard E. Byrd, prior to leaving today for Panama to greet Byrd, asked Mayor Curley if he had any word to send, and the mayor requested that the explorer be informed Boston expects him here for a public welcome in June.

Masonic "Cedars" to Honor Roosevelt

Providence, R. I., April 5 (AP)—Supreme officers of the Tall Cedars of Lebanon, a Masonic social order, announced here today that Gov. Franklin D. Roosevelt of New York will be made "A Tall Cedar at Large" at Boston, Mass., April 25. He will become a member of Greenwood Forest, No. 81, located at Warwick, N. Y.

MRS. BENNETT TELLS WOMEN OF FUTURE

By NANCY BREWSTER

A glimpse of the future scope of women's work in the community, nation and in world affairs is being given midwomen today at the second annual conference of the juniors at the Dorchester Woman's Club house.

Mrs. Frank P. Bennett, jr., state chairman of junior membership, has so ably led this movement in children that today she is able to practically place this important conference in the hands of her well-trained young club members, several of whom are presiding in turn.

Mrs. Azel A. Packard, president of the state federation, Mrs. Carl L. Schrader, first vice-president, Mrs. Thomas G. Rees, district director, and Mrs. John W. Davis, hostess club president, are the honor guests.

* * *

INTERRACIAL UNITY CONFERENCE

Henry W. Nicolls, director of naturalization for New England, will be the luncheon speaker at the Interracial Unity Conference to be held at the Children's Settlement on Shawmut ave. next Tuesday. Mrs. Charles H. Danforth, state chairman of the interracial unity work of the federation, has arranged an especially valuable program for this conference, which opens at 10 a. m.

MONDAY MEETINGS

W. Roxbury Woman's Club

Mrs. Gertrude M. Cutter will speak on "Old Brook Farm" at a Tercentenary celebration program to be given in Library hall at 8 p. m.; Special stage effects will be used.

W. MEDFORD WOMAN'S CLUB

"A Pilgrimage to Genoa" will be the subject of a lecture by Mrs. Jerome Johnson in Community Hall at 7:30 p. m. The committee on international relations has charge. Mrs. Walter L. Hannan, chairman.

COMMUNITY HEALTH ASSN.

The W. Roxbury Woman's Club opens its house to house canvass for funds to carry on the work of the district nurse through next year. Mrs. Archie W. Campbell is chairman, assisted by a large committee.

BEDFORD WOMAN'S COMMUNITY CLUB

Annual luncheon and election of officers at 1:30 p. m. in Grange Hall.

SOUTH END WOMAN'S CLUB

American home meeting in the assembly room at 39 Union Park, with Mrs. James J. Hickey, chairman, and Mrs. Horatio Card in charge. Members are asked to bring home-cooked foods for a

WEYMOUTH MONDAY CLUB

Musical program with 3 Daughters of Italy as guests. Mrs. George C. Chaves, hostess.

MARLBORO COLONIAL

Annual meeting at residence of Mrs. Alfred W. Stevens.

NEWTON UPPER FALLS

Dramatic evening. Mrs. Henry Shurtell, chairman.

BROCKTON WOMAN'S CLUB

Presidents' day will be observed at First Parish Congregational Church with special program at 2:30 p. m. Mrs. Allison G. Baldwin, general chairman.

This Modern World

Edited by ANN ARDEN

A Department Devoted to Fashions, Decorations and Social Customs

International Newsreel Photo

Fine Workmanship Key to Beauty of Young Girls' Garb

THE junior mode is most attractive when fashioned of sheer, washable fabrics, and embellished with touches of fine handwork and embroidery. The secret of the charm of French clothes is the fine workmanship, and attention to the most minute detail.

And since dimity, viole, dotted swiss, organdie and embroidered batiste are being revived for grown-ups this season, delectable little frocks of these materials for children assume added stylimportance for very young ladies who look positively cherubic in their fresh daintiness.

The little frock pictured is of fine white voile, embroidered in small figures of pink and blue. The fullness on the shoulders is pressed into straight pleats; while the round neck, and small cap sleeves are finished with a corded edge, caught to the dress by hand-fagoting in white and blue. A fagoted design extending a few inches from the right shoulder is balanced by a cord bow of blue and white on the left.

Boston Evening American Staff Photo.

Model by William Filene's Sons Co.

BLUES are decidedly popular this spring, and most becoming to the blue eyed golden haired young miss. The very youthful young man pictured is garbed for outdoor sporting events in a typical English flannel blazer gaily striped in vivid colors, worn over a wash suit, with shorts, and completed by a corded wool beret, worn at a rakish angle, lisle socks, with turn-over cuffs and oxford shoes.

"She was such a plain child!" How many radiantly lovely young things who have had that remark made about them can credit their present beauty to diligent grooming throughout the growing-up years!

TO say that the care of a child's beauty should begin in the cradle is no exaggeration. Beautiful complexions are the result of correct diet and good care when a baby first makes her worldly debut. Grace and poise, both should be assiduously cultivated over the period of one's youth. You may meet opposition in the little daily beauty tasks which you impose upon your child, but if you exercise patience and skill in presenting each one they will soon become as much a part of her day as eating and sleeping.

DE MILLE AT SYMPHONY

AGNES DE MILLE and Warren Leonard, dancers, and Frank Parker, diseur, gave an unusual program for the benefit of the North Bennet Street Industrial School, at Symphony Hall last night.

As designated in advance sheets, this turned out to be really an "entertainment." There was a pervading attempt to amuse the audience, first of all. And this was most successfully accomplished. Miss de Mille especially shone in this connection, for she displayed a genuine talent for mimicry and satire.

Only incidentally did she employ her dancing talent, which is a well-developed one. Mr. Leonard as well, both in solo dances and paired with Miss de Mille, was primarily a mime rather than a dancer. Together they perpetrate a delicious bit of satire in "May Day."

Mr. Parker specialized in recitations in French and English, acting them out with great gusto. A good-sized audience received the program enthusiastically.

Medical Center Fund Near Half Way Mark

The New England Medical Center Fund ends the week with $743,350 in its drive to raise $1,500,000 building and endowment fund, according to a report from the fund headquarters today. It represents 1945 subscriptions from friends of Boston Dispensary, Boston Floating Hospital and Tufts College Medical School, which will form the medical center.

The New England Conservatory of Music will donate its sixth program over the air tomorrow night, when a string ensemble will give a half-hour program from station WHDH beginning at 6:30.

Coast-to-Coast Cruisers Near Hub

Portsmouth, N. H., April 5 (AP)—Mr. and Mrs. Les Morrison, who left Portland, Me., April 1 for Portland, Ore., in a 16-foot outboard motorboat, arrived here today, ending the first 320 miles of their scheduled 6400-mile cruise.

The couple stopped only long enough to obtain weather reports from the Portsmouth harbor coast guard station, and before leaving for Gloucester, Mass. Adverse weather had delayed their craft ever since their start, they said. They expect to make the cruise in four months.

U. S. Contracts for 252 Plane Engines

Washington, April 5 (AP)—The army air service today announced award of contracts for 252 air cooled direct drive Hornet airplane engines to the Pratt & Whitney Co. of Hartford, Conn. The price will be $1,450,570.72.

They will be placed in bombardment planes recently ordered from the Keystone Aircraft Corp., of Bristol, Pa.

Bricklayers Will Get $1.55 an Hour

Lowell, April 5 (AP)—A strike affecting about 40 bricklayers here was settled today with an agreement with contractors under which the workmen will receive $1.55 an hour and work a five-day 40-hour week. They asked for $1.65 an hour. Previously they were paid $1.50 an hour and worked 44 hours.

Daily Antique No. 64

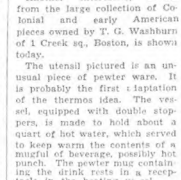

Another interesting article from the large collection of Colonial and early American pieces owned by T. G. Washburn of 1 Creek sq., Boston, is shown today.

The utensil pictured is an unusual piece of pewter ware. It is probably the first adaptation of the thermos idea. The vessel, equipped with double stoppers, is made to hold about a quart of hot water, which served to keep warm the contents of a mugful of beverage, possibly the punch. The pewter mug containing the drink rests in a receptacle in the heating vessel.

In connection with the Massachusetts Tercentenary Year, the Boston Evening American is publishing daily photographs of interesting antiques. Owners of genuine antiques, particularly of Colonial or early American origin or of historic association are invited to forward photographs and records for publication. If a photograph is not available, the American will send a cameraman to photograph the antique, provided the owner lives in Greater Boston. Address the "Antique Editor, 5 Winthrop sq., Boston."

Children Take Part in First Bird Walk

Early arrivals of robins and bluebirds in Jamaica Plain and Brookline were greeted by enthusiastic friends today when a group of Boston school children, under the auspices of the Children's Museum, took their first bird walk of the season through those suburbs.

The event marked the opening of the weekly walk schedule and started the series of contests for amateur and professional bird lovers to test their powers of observation and remembrance of birds they saw on their tour. Miss Madelene Sawyer, curator of the educational section of the museum was in charge of today's walk.

Rich Mrs. Thorne, 66, Is Dead in Chicago

Chicago, April 5 (AP)—Mrs. Katherine Comstock Thorne, prominent socially, and widow of the late William C. Thorne, vice-president of Montgomery, Ward & Co., is dead. She was 66 years old and had been an invalid for years.

Mrs. Thorne inherited an estate estimated at $3,000,000 upon her husband's death. She later married William C. Camp, a bond salesman.

In 1922 she began action to secure an accounting of the estate which she had left to Camp to manage and to revoke a $350,000 trust fund she had established for him. These suits ended with a divorce.

AT THE BARN
336 NEWBURY ST.
Every Night DOLLAR DINNER
You Must Come Over. No Cover Charge
DINE AND DANCE. Kenmore 0046
MIDNIGHT REVUE

HITS ELDERS AT SESSION

Addressing the evening session of the 125th New England conference of the Methodist Episcopal church, in the Epworth Church, Cambridge, Dr. William S. Ovard, asserted that he does not blame modern youth for revolting when the elders tell them to think for themselves.

Dr. Ovard, who is secretary of the board of education of the Methodist Episcopal church, advocated world brotherhood. "It is the chief and supreme aim of this and succeeding generations to work for brotherhood," he said.

"The church may not be considered responsible for the advancement of brotherhood, as economic prosperity will force it."

He said that the church must furnish ideals to replace animal activities with the cultural and sacred supporters of biological breeding, terming them "monumental and egotistical." Dr. William S. Mitchell presided.

Radcliffe Girl to Wed Harvard Man

A romance of Harvard and Radcliffe was revealed today by the filing of marriage intentions at Cambridge City Hall by William Benton Bowers, 24, and Miss Rosamond Forobes. The wedding is to be April 12 at the home of Miss Forbes' parents, Gerry's Landing, Cambridge, the Rev. Vivian Pomeroy of Milton to officiate.

Bowers, Harvard '28, taking a post course in anthropology, lives at 49 Perkins Hall, Cambridge. His father, Henry Bowers, lives in Scarsdale, N. Y.

Ice Goes Out; Spring Now Here

Willsboro, N. Y., April 5 (AP)—The ice went out of Lake Champlain last night at the widest point, between Willsboro Point, N. Y., and Burlington, Vt. The clearing was nine days later than a year ago. This particular ice movement is generally considered as marking the end of wintry weather in this northern country.

Don't Risk Neglect!

Kidney Disorders Are Too Serious to Ignore.

WATCH your kidneys! Sluggish kidneys fail to rid the blood of impurities and permit slow poisoning of the whole system. If troubled with backache, kidney irritations and getting up at night, don't take chances! Use *Doan's Pills* at the first sign of disorder. Used for more than 50 years. Praised the world over.

50,000 Users Endorse Doan's:

Mrs. O. A. Winter, 1148 N. Topeka St., Wichita, Kans., says: "I had such severe backaches I could hardly do my housework. Headaches were frequent and my kidneys were irregular. Doan's Pills strengthened my back and regulated my kidneys."

DOAN'S PILLS
A diuretic for the Kidneys

Old Boston in Pictures—No. 225

Massachusetts Tercentenary, 1930

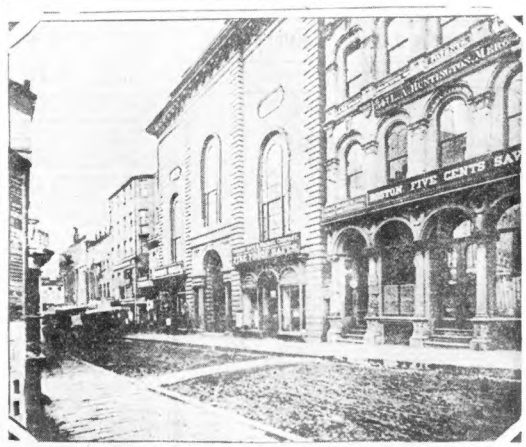

VIEW of School st. over 50 years ago. The Five Cents Savings Bank is still on this spot at the corner of the widened Province st. The church next to the bank is the Second Universalist, later located on Columbus ave. After the burning of the Columbus avenue edifice, the congregation worshiped in various places until its present location at Boylston and Ipswich sts. was secured. It is now known as the Church of the Redemption. Rev. John S. Lowe is pastor.

Monday—Scollay sq.

Clip Here and Save

Stage ✦ Screen ✦ Music

COHAN MAY NOW TAKE THE BOW

By NICHOLAS YOUNG

SOMEBODY should tell the truth about George M. Cohan. The idea is not new: it has been tried before with what you might call measurable results. But, somehow, Mr. Cohan's best biographers, like Charlie Washburn as an example, have skimmed only the surface instead of sinking teeth into the subject and making it an item of major importance. Which, however you read it, should convince every paying guest at the nation's box offices that George M. Cohan for some time has been the theater's most distinguished servant.

* * *

AIMLESS shots in the dark do not bring down the biggest game. It is, therefore, no blind sniping that picks off Mr. Cohan as the drama's best hope for early deliverance. Manhattan's brilliant critic, Percy Hammond, already has proclaimed George M. Cohan as America's best actor. I am inclined to agree with him, with certain inconsequential reservations. If Mr. Hammond had said that Mr Cohan had become the American theater's finest influence, making full allowance for Cohan activities, thither and yon, I would have cried "Hallelujah! Amen!"

Nicholas Young

* * *

ONLY once in a generation may any branch of the arts hope to bring forth in one man so many diversified gifts. If you should consult the best "Who's Who" of the theater you would find that Mr. Cohan is listed as actor, dramatic author, composer and manager. A fairly broad field of endeavor in which to excel, you might say. Not only broad but deep, with the records showing Cohan standing guard at every corner; the bold sentinel unafraid. Many men in this generation have written better plays than Cohan has scribbled. Distinguished names like Augustus Thomas, Charles Klein and Bayard Veiller may be mentioned. But not one of these could write a play and then act its principal role.

* * *

SO much for the screening of George M. Cohan. Now you may take his measure as an actor. John Barrymore, undoubtedly, is a better reader of lines; a more impressive strutter. But he never could, we believe, have written "A Prince There Was," "The Song and Dance Man," "The Merry Malones" and "Gambling." Then, like a Minute Man of old, leap into the parting and call away each or any of them into an artistic sweep.

* * *

NO man in the theater of today, or of the more recent yesterdays, has done so many things well as did pulp of Thomas and her reports has given the years players in which that he might enjoy without blush. If there were more Cohans there would be better drama.

Through Time's Vista Thespis Swings the Spotlight Upn Best in Footlight Fare

EUGENIE LEONTOVICH

MISS LEONTOVICH will be seen in the cast of "Candle-Light" at the Wilbur. She is an exceedingly clever actress, possessed of that alluring power which charms the playgoer.

RACHEL HARTZELL AND THOMAS MITCHELL

THEY'RE ALL SET for the domestic job. Miss Hartzell and Mr. Mitchell are clever performers in that hilarious comedy, "Little Accident," at the Plymouth. He is explaining the recipes.

MARY PHILLIPS

MISS PHILLIPS will be on the boards in support of the popular George M. Cohan in the revival of "The Tavern" at the Tremont. She is wondrously attractive and a mighty capable player.

MADLY THIS GAY WORLD SPINS ON

By HARLEIGH SCHULTZ

THAT Westward Ho! spirit has ever been apple pie for the speeding cameras of Hollywood. The Westerns made snappy films in the old silent days, and now they're staging their come-back with a vengeance on the sound screen. Liberal doses of this atmosphere of the great open spaces make "Under a Texas Moon," a rapid-fire picture which should prove a box-office triumph for the Warners. It is spirited. It is colorful. And backing up its pep and its glamor it has a vastly entertaining tale of love and adventure.

* * *

"UNDER A TEXAS MOON" is now being shown at the Washington St. Olympia and Uptown. There are rare touches to its plot; it sweeps afar from the conventional, and often plunges into virgin patches, to the huge delight of the audience. Its central character is a gay caballero who is free of heart as well as fancy throughout his numerous escapades. He is ardent in his wooing, but as fickle as a honeybee among the flowers. This Don Juan of the Southwest is a dare-devil from the word go, and if a role can make a movie matinee idol, then Frank Fay should be "all set" for some time to come. You will remember him as the master of ceremonies of "Show of Shows."

Arnilda

* * *

BUT Mr. Fay's debut as a star of the talkies isn't by any means the only feature of this show. There are bigger names than his in the cast; an unusually large aggregation of them. One would suspect characters were made to order just to include some of these folk. And among the girls are some of Hollywood's most alluring. Raquel Torres, that soulfully sweet Mona Maris, Myrna Loy, the delightful Armida who got her big chance in "General Crack," and a captivating lassie, Betty Boyd, appear. On the masculine side, supporting the dashing Senor Fay, are to be noted Noah Beery, Fred Kohler, Charles Sellon, and Tully Marshall.

* * *

MICHAEL CURTIZ did the directorial trick for the production, and he may be proud of his achievement. He refuses to let the singing shove in the brakes on the action of his handiwork; and most of us know what a bore overmuch song has been in the movies for lo! these many months. Mr. Curtiz goes into high early and seldom suffers anybody or anything to slow him up. He keeps the throated cameras swinging, as is fitting, and he seems to be getting a huge "kick" himself out of the way these ladies and Don Juan Fay are conducting themselves.

* * *

YOU cannot help but find "Under a Texas Moon" most amusing. It commands itself as an excellent antidote for carking care and incidentally has a great deal of highclass motion picture matter in its makeup.

Charming

ELIZABETH PRATT

MISS PRATT is one of the E. E. Clive players in "D. C. M." now at the Copley.

BEETHOVEN IS FEATURE AT SYMPHONY

By MOSES SMITH

FESTIVAL programs have been so common at the Symphony concerts this year that they have almost become the rule rather than the exception, as they should be. After the Brahms orgy—and a most delectable orgy it was—of a little more than a week ago comes this week's all-Beethoven program.

The connecting link is the appearance as soloist of Artur Schnabel, extraordinary German pianist, who was the great light of the Brahms Festival. In Beethoven's G major Concerto he had a "vehicle" even less virtuoso-piece than the two Brahms Concertos. For here is more of the serene, musing, melodic Beethoven than the composer of heroic heights and passionate depths.

Mr. Schnabel played this music in what we conceive to be Beethoven's spirit, with measured pace, infinite care and with ravishingly beautiful touch. The section of thrills in the slow movement was rendered so poetically, yet so unsentimentally, that a sort of ethereal sigh went up from the audience when he had finished the movement.

The pianist was recalled by applause several times at the close of the concerto. The demonstration was not stormy, as he has experienced several times recently in Boston. But then, one does not shout after this concerto. Mr. Koussevitzky, who contributed notable efforts, shared in the last round of this applause.

The balance of the program consisted of the "Pastorale" Symphony and the Third "Leonore" Overture. Although all this music was finely played by the orchestra under Mr. Koussevitzky, the program was unsufficiently varied. Only the overture at the end relieved an hour and a half of mostly "quiet" Beethoven.

MA'S SYMPATHY HELPS GIRL TO WIN OVER PAPA STONE

By DOROTHY STONE

Co-starring with Fred Stone in "Hipples" at the Colonial, April 21.

EVER since I was old enough to think for myself, my one ambition was to go on the stage. I watched my father and mother every time I was taken to the theater as a child. I knew my father had said that he didn't want me to become an actress, but still I persisted in the hope that he might change his mind. Mother told me to be patient and work hard if I was ever to demonstrate that I had some ability, and so I set out to learn some of his dances.

* * *

FASCINATING work it was and I kept at it for several years, encouraged by the sympathy and advice of my mother. Then, when I was about 12 years old, I staged a tryout for my parents. They were sitting in the front room of our house in Amityville, L. I., and I went up and knocked on the window. "Watch me," said I, and then I danced for my father as I had never danced and never expect to again. I did every step I had learned, and when I had finished, father grabbed his cap and remarked that if I could do that well without instructions it was about time I had some lessons. And right there began the preparations for my stage career. I made a bargain with my parents that I would go through high school before making my debut, and for five years I certainly led a double life, as schoolgirl and would-be actress.

Dorothy Stone

"It was during that winter that we began work on the cane dance that you saw in the second act of "Stepping Stones" and have never stopped practicing it ever since. Father always told me that the secret of success was hard work, so I have always worked on that principal.

"Then in "Criss Cross" when Mr. Dillingham elevated me to a costarring berth with my dad it was much harder. Then when Dad crashed in his plane and Will Rogers came East and did his pinch-hitting so we could go on in "Three Cheers," it was harder than ever. I was alone without Dad and although Uncle Will did all he could to help me, that terrific personality of his with his lovable character made it doubly hard. But it was great experience and it has helped me considerably.

THIS CAST GOT STAGE FARE IN THE WAR

THE medal of honor for bravery on the battlefield, providing the motive for "D. C. M.," E. E. Clive's new play at the Copley, holds a very real meaning for several members of the cast. Military men are reticent about personal deeds of valor, but war records recently disclosed that many of the cast had covered themselves with glory during the World War.

A look at the record finds Francis Compton with the Royal Inniskilling Fusiliers, for three years in active service, severely wounded and recuperating in a base hospital very like the one staged in "D. C. M." Before the armistice was signed, Mr. Compton was awarded the same Distinguished Conduct Medal, for which the youthful hero of the play so bravely strives.

Ralph Roberts, appearing as the genial and understanding Reverend Soames, went back to England from the Philippines to join as a private the King's Own Yorkshire Light Infantry, and at the end of the war was honorably discharged with the rank of captain in the famous York and Lancaster.

Hannam Clark, who portrays the laconic Capt. Russell, has a four-year service record with the Royal Engineers, with two years up in the front line trenches. Ian Emery was far too young to join up in 1914, but he feels right at home in a uniform nevertheless, for his early days found him in England's military schools, preparing for a commission.

For Elspeth Dudgeon, too, "D. C. M." brings back memories of service days, At Abbeville, on the edge of the Cressy Forest, Miss Dudgeon spent two of the war years with Lina Asheville's group of entertainers.

Winsome

BETTY LINLEY

MISS LINLEY is in the cast of the classic, "The Rivals," coming to the Hollis.

FADE-OUT FOR SLIM LINES

"CERTAINLY, it's smart to be healthy," says Marie Prevost, featured player in "Ladies of Leisure," the Columbia all-talking drama now showing at the New B. F. Keith's. "The reducing mania seems to have passed, and just now there is a vogue for the healthy normal figure. There is decidedly less emaciation among flappers. In addition there is a growing interest in sports. This serves a double purpose. It keeps the figure down in a sane manner and it builds up the body."

GIRLS, HERE'S THE PRINCE!

REGINALD OWEN, who has received high praise for his portrayal of Prince Rudolf in "Candle Light" Gilbert Miller's hilarious farce, which opens Monday at the Wilbur, made his first appearance in America as Prince Albert in "The Swan." It was an auspicious beginning, for his work and the play were both received with great enthusiasm in Boston and everywhere else it was presented. The following year he appeared in "The Capulets," and next went into the Theater Guild production of "Little Eyolf," which failed however to gain popular approval. During 1926 he toured with Cyril Maude in "These Charming People."

Thereafter he enjoyed a long run as Cardinal Richelieu in "The Three Musketeers."

Reginald Owen

Alluring

MARION NIXON

MISS NIXON shines most sweetly in "General Crack" at the Repertory tomorrow.

Plays Remaining

"The New Moon" at the Shubert. (Eighth week.) Mutiny and romance in the Caribbean set off to lusty melody.

* * *

"Little Accident" at the Plymouth. (Twelfth week.) The perils of parenthood taken in hand by Mr. Thomas Mitchell.

* * *

"D. C. M." at the Copley. (Third week.) In which a dashing soldier sets out to save the British army and win a medal for her son.

John McCormack, in "Song o' My Heart" at the Majestic. (Third week.) America's popular tenor takes to the screen. It's an all-talker.

CANDLES FOR THE MUSIC

THE Eighteenth Century Symphony Orchestra, Raffaele Martino, conductor, will give a Tercentenary concert of ancient music by candlelight, tomorrow afternoon at 3:30 in Jordan Hall. The orchestra will wear colonial costumes. Mrs. Henry Lee Higginson, soprano, will be the soloist and will be accompanied by orchestra and harpsichord.

The program includes Gavotte, by Lulli; Canzone and Fuga, by Frescobaldi; Puritan Pastine, Batti Batti, by Mozart; Gia il sole dal Gange, by Scarlatti; Farewell Symphony, by Haydn, (in the last movement of which the musicians, one at a time, blow out their candles and depart); Concerto in A Minor, by Vivaldi; The Muses in the Forest, by De Fiany; The Little Windmills, by F Couperin; Concerto in D Minor, (for two pianos, organ and orchestra), by J. S. Bach; Minuet, by A. Exner; My Days Have Been So Wondrous Free, (first song written in America by the American composer), F. Hopkinson; and Sinfonia Orazi e Curiazi, by D. Cimarosa.

The concert is for the benefit of the Headquarters and Welfare Fund of Oliver Ames, Jr., Post 117, American Legion.

Schelling Concerts

The renewal of subscriptions for next season's series of four Saturday morning Ernest Schelling concerts is well under way. The first program will take place early in December.

There's a Lilt to Every Link

ROBERT HALLIDAY

THOUGH IN CHAINS, Mr. Halliday becomes soulfully melodious with mellifluous voice in "The New Moon" at the Shubert. The sketch is by Artist Charles Schmidt.

BABE STOPPED THE SHOW

REALISM in the theater is a fine thing, but there is such a thing as carrying realism just a step too far, as the cast of Crosby Gaige's production, "Little Accident," the comedy at the Plymouth, learned much to its chagrin. A bundle of rags is used, or was until a recent performance, in lieu of a real baby throughout the action of the play, which recites humorously the trials and tribulations of an unmarried father.

A friend came to visit Rachel Hartzell in her dressing-room just before curtain time, to show off her six months' old baby. Miss Hartzell begged for the sake of realism to be permitted to use the baby for one scene in the play. The baby became so frightened that it cried incessantly, with the result that the players could not go on with the scene until the rag doll was expeditiously substituted.

Crosby Gaige, who had been watching the scene from the back of the orchestra, came tearing to the stage to discover what had happened.

"I did it for realism," confessed Miss Hartzell.

"You certainly got it," said Mr. Gaige. "Hereafter, if we want to use a real baby we'll engage a midget."

Dorothy George

Dorothy George, mezzo-soprano, will give a recital in Jordan Hall next Thursday evening at 8:15, assisted by Heinrich Gebhard, composer-pianist, in the first public performances of his tone-poems, "Mountain Song."

The New Plays

WILBUR—"Candle-Light," a farce. Original version by Siegfried Geyer; American adaptation by P. G. Wodehouse. In the cast are Eugenie Leontovich, who is featured; also Reginald Owen, Alan Mowbray, Jo Bradlee, Mildred Quigley, Elaine Arden and Milton Roberts. Staged by Reginald Owen; produced by Gilbert Miller.

* * *

TREMONT—George M. Cohan in "The Tavern." Revival of Cora Dick Gantt's satirical comedy. In the supporting cast are Robert Middlemass, Joseph Allen, Mary Philips, Jack Leslie, Mida MacMillan, Isabel Baring, Douglas MacPherson, Edward F. Nannary and Harold Healy. Staged by Sam Forrest. Produced by Mr. Cohan.

* * *

HOLLIS—(Three days only) "The Rivals," a revival of Sheridan's colorful comedy. Included in the cast are Mrs. Fiske, James T. Powers, Pedro de Cordoba, Rollo Peters, John Craig, Andrew Mack, Margery Maude, Georgette Cohan, Betty Linley, George Tawde and Edward Powell. Produced by George C. Tyler.

Enticing

LEILA HYAMS

MISS HYAMS is the goal of young love in "The Girl Said No" at Loew's Orpheum.

Stage ✦ Screen ✦ Music

First Lessons in Love-Making Are Made Easy When Adepts at the Art Picture Romance in All Its Stages

BUSTER KEATON-ANITA PAGE
MR. KEATON MAY be a comic, but he shows Cupid the serious way in "Free and Easy" at Loew's State. It's an easy conquest.

EVER SO HAPPY
MAUREEN O'SULLIVAN and John Garrick are waiting for the wedding bells in "Song o' My Heart" at the Majestic.

FRANK FAY AND BETTY BOYD
JUST POKING fun at her sweart is Miss Boyd in "Under a Texas Moon" at the Washington, Olympia and Uptown. Mr. Fay doesn't seem to mind a bit; my likes it, apparently.

SOULFULLY AT REST
RALPH GRAVES has found his heart's home in Barbara Stanwyck in "Ladies of Leisure" at the New B. F. Keith's.

ELEANOR BOARDMAN—RALPH FORBES
MISS BOARDMAN doesn't mind this moneyness on the part of Mr. Forbes in "Mamba" at the Modern, Beacon and Egyptian.

'VOLGA BOATMAN' TO BE SET TO MUSIC FOR TIBBETT

By LOUELLA O. PARSONS
Motion Picture Editor of Universal Service
Copyright, 1930, by Universal Service

Los Angeles, April 5.

TINKLING across the continent direct from New York, comes a most interesting little yarn. Some inspired soul at Metro-Goldwyn-Mayer had the idea that Cecil de Mille's "Volga Boatman" set to music would have a little bit of everything to appeal to Lawrence Tibbett's admirers.

To come quickly to the point without delay, "The Volga Boatman" has been purchased from Cecil De Mille and Metro-Goldwyn-Mayer will set it to music for Lawrence Tibbett.

He will play the colorful role that William Boyd created in the silent version and who is there among us who won't say it's a G-R-A-N-D idea.

Louella Parsons

Tibbett can keep his bushy, curly wig. If he were under my management I would never let him appear on the screen without it.

* * *

MARION DAVIES and Robert Leonard are going to be associated once again. Bob has directed "The Cardboard Lover," one of Marion's most amusing and successful pictures and now he will direct "Rosalie." Gene Markey is writing the scenario and working hard to get a story that will equal "The Gay Nineties." When "The Gay Nineties" was previewed the other night it went over with a real bang. Some of the scenes of "Rosalie" are laid in West Point and it wouldn't surprise me to see Marion's company transported to the military academy to get some genuine atmosphere. So far, Buster West, youthful comedian, is the only member of the company signed. "Rosalie" was one of Marilyn Miller's most successful musical comedies and it ought to be a screen musical comedy with real flavor.

* * *

I JUST didn't think Paramount would part with Zoe Akins after her work in "Sarah and Son." Why should they when she can turn out scripts as complete as that story? Anyway, all her troubles with Famous Players-Lasky have been settled and she has signed a contract with them. Her first assignment is "Rose of the Rancho" which will be put to music and which will feature Gary Cooper. I wonder if Gary is going to try to sing. I'll tell you it wouldn't surprise me to have Ben Turpin come out and essay a little song. They are all doing it.

* * *

HOLLYWOOD is wagering it just what Rudolf Friml will do. He came out here to write the music for "Bride 66" and before the picture was even finished he decided he wanted to go to Europe and within a few hours he was on his way leaving "Bride 66" and Samuel Goldwyn with whom he had a contract, to go their ways alone. Sam isn't worried, however, for he has made other pictures and good pictures without Mr. Friml. As for "Bride 66" it was nearly finished anyway when Friml took French leave.

* * *

SNAPSHOTS of Hollywood collected at random: Irene Mayer lunching with Mrs. Schulberg at the Embassy and again being wished all sorts of good things on her approaching marriage. Mary Pickford trying her hair in 57 varieties for her next picture. Her hair dress ranged from styles from age 16 to 80 years. Lupe Velez in dashing black and white, leading Gary Cooper to the theater. John Farrow and Eric Von Stroheim lunching at the Embassy. Carlotta King in white, looking summery as she walked into the Embassy. Ronald Colman dashing up the boulevard in a roadster and having half of the women turn to look at him. Constance Talmadge in Jim's Beauty shop getting special attention. Adolphe Menjou calling for his wife at the same place. Norma Shearer lunching at the Ambassador. That's all today.

Demureness

NATALIE MOORHEAD
MISS MOORHEAD has the feminine lead in "The Benson Murder Case" at the Metropolitan.

Movie Clock

FEATURE photoplays in the picture theaters, and their starting times today are as follows:

REPERTORY—"Die Meistersinger"; continuous after 2 p. m.
MODERN AND BEACON—"Mamba"; a. m., 9:11; p. m., 1, 3, 5, 7, 9.
ORPHEUM—"The Rogue Song", a. m., 9:15; p. m., 12:15, 3:15, 6:15, 9:30.
KEITH-ALBEE—"Harmony at Home"; a. m., 10:56; p. m., 3:14 6:36, 9:46.
SCOLLAY—"Clancy in Wall Street"; noon; p. m., 3:15, 7:15, 10:15.
UPTOWN—"Under a Texas Moon"; p. m., 1:56, 3:58, 5:35, 7:36, 9:41.
STATE—"A Lady to Love"; p. m., 12:30, 2:50, 5:10, 7:30, 9:50.
PARK—"Hide Out"; a. m., 10:34; p. m., 12:34, 2:34, 5:10, 7:08, 9:30.
METROPOLITAN—"The Benson Murder Case"; a. m., 11:53,; p. m., 2:06, 4:19, 5:54, 8:06, 10:19
WASHINGTON ST. OLYMPIA—"Under a Texas Moon"; a. m., 9:17, 11:13; p. m., 1:11, 3:20, 5:30, 7:35, 9:45.
MAJESTIC—"Song o' My Heart"; p. m., 2:30, 8:30.
NEW B. F. KEITH'S—"Ladies of Leisure"; a. m., 10:25; p. m., 12:36, 2:57, 5:18, 7:39, 10.
FENWAY—"Clancy in Wall Street"; p. m., 1:55, 3:29, 5:36, 7:43, 9:50.

'Deah Old England' Is the Next for Copley

E. E. Clive has acquired the Boston rights to "Deah Old England," laugh riot by H. F. Maltby, which is announced as the attraction to succeed "D. C. M." on Monday, April 14, for a limited engagement. Once again Mr. Clive has been fortunate enough to secure for his clientele one of the current outstanding hits of the season.

Pictures—Variety

GLOBE—"The Green Goddess" and "Love Comes Along" for four days; starting Thursday, "Hit the Deck," with Jack Oakie, and "Song of Kentucky" with Lois Moran.
BOWDOIN—Marion Davies in "Not So Dumb," Lois Wilson and H. B. Warner in "Wedding Rings"; also "Lazy Days," an Our Gang comedy. Cabaret night on Wednesday; bargain night on Friday.

JUST JAUNTY WITH THE 'JARVEY'

THAT picturesque and precarious vehicle, the Irish jaunting car, so popular with tourists in Ireland, and seen in the John McCormack picture, "Song o' My Heart," now at the Majestic, has a rather romantic history. Its evolution can be traced back to the 17th century in Dublin, when sedan chairs, capable of holding two, three and sometimes four persons, were carried through the streets of the city. One of these chairs is still to be seen at the Dublin Mansion House.

It is recorded in the annals of Dublin that licenses were issued for these vehicles from an office in Hume st. The first horse drawn vehicles known as a back to-back car, made its appearance on the streets of Dublin in 1700. This was a rather awkward conveyance and was both unsociable and uncomfortable. It grad ually went out of favor, but not before it evolved the jaunting car on which the seats were arranged parallel, thus enabling the passengers to converse with each other.

Amusements

RKO KEITH'S
CONTINUOUS 9:30 to 11:00 P.M.
TODAY
"LADIES of LEISURE"
Taken on Its Entirely From Belasco's Stage Sensation "Ladies of the Evening"
with
BARBARA STANWYCK LOWELL SHERMAN RALPH GRAVES
and the Dapol Revues

BOWDOIN SPRING CARNIVAL WEEK
RICHARD BARTHELMESS in "SON OF THE GODS"—TALKIE
DOUGLAS FAIRBANKS JR. in "THE CHEELESS AGE"—TALKIE
SEEKING A WORLD'S HEAVYWEIGHT CHAMPION—TALKIE
VAUDEVILLE on Program Featuring SUN TAN FOLLIES
CONTINUOUS NOON 9:45 A.M.

GLOBE
TWO ALL-TALKING HITS
"LOVE PARADE"
"DAMES AHOY"
STARTS SUN.—"THE GREEN GODDESS"

Amusements

MODERN-BEACON-EGYPTIAN
WASH. ST. TREMONT ST. BRIGHTON
HELD OVER 2nd big Week AT ALL THREE THEATRES
SMASHING ALL RECORDS!
THE NEW SCREEN SENSATION
"MAMBA"
With JEAN HERSHOLT ELEANOR BOARDMAN RALPH FORBES
FIRST ALL TALKING - ALL TECHNICOLOR DRAMA
Metrocolor

Amusements

BOSTON THEATRES & HITS
WILBUR Opening Monday
GILBERT MILLER'S Original Empire Theatre Production
CANDLE-LIGHT
"THE SEASON'S SMARTEST AND MOST HILARIOUS COMEDY"
with EUGENIE LEONTOVICH REGINALD OWEN ALAN MOWBRAY
6 MONTHS AT THE EMPIRE THEATRE NEW YORK
16 MONTHS AT THE CRITERION THEATRE, LONDON

PLYMOUTH
12th LAUGHING WEEK!
The CROSBY GAIGE COMEDY GEM
"LITTLE ACCIDENT"
with THOMAS MITCHELL AND NEW YORK CAST
IMPORTANT! FUN!
EVERY NIGHT 50c to $2.50
POP. MATS. WED. & SAT. 50c to $1.50
WILL NOT APPEAR ELSEWHERE IN NEW ENGLAND

SYMPHONY HALL
OPENS MON. EVE. ONE WEEK ONLY
TWICE DAILY 2:30—8:30
KING VIDOR'S PRIZE FILM
HALLELUJAH
A M-G-M ALL-TALKING-SINGING-DANCING PICTURE WITH SONGS BY IRVING BERLIN
STARRING DANIEL HAYNES—NOW THE SENSATION IN "GREEN PASTURES"
AN ARTKINO GUILD PRESENTATION
ALL SEATS RESERVED NOW— MAT. 50c-$1.00 EVE. 50c-$1.00-$1.50

B. F. KEITH-ALBEE
Starts Today—Re-Issue
LEAVITT and LOCKWOOD IN THEIR NEW REVUE "HIT BITS OF 1929"
21—Stepper-Boxer-Comedian—21
American Debut BOB RIPA Direct Other R.K.O. Vaudeville On Screen: Mr. Fox Presents
"HARMONY AT HOME"
Wm. Collier, Sr. and Star Cast
Mornings 25c Until 12:30

HOLLIS LAST 2 PERFORMANCES
Stratford Upon Avon
Festival Company
MATINEE TODAY AT 2:15
"Romeo and Juliet"
TONIGHT AT 8:15
"Merry Wives of Windsor"

GAYETY MUTUAL BURLESQUE 2:15 to 8:15
'MOULIN ROUGE GIRLS'
With SPARKLING VAUDEVILLE PROGRAM

JORDAN HALL TOMORROW AT 3:30
Tercentenary Celebration
18th Century Symph. Orch.
Benefit of Oliver Ames, Jr. Fund $13

For other amusement ads see next page

Amusements

COPLEY
Evenings 8:30
Matinees Tues., Thurs. & Sat. 2:30
Management E. E. CLIVE
ONLY ONE MORE WEEK
"D. C. M."
MONDAY, APRIL 14
"DEAH OLD ENGLAND"
An International Howl of Laughter

Today METROPOLITAN
JOIN THE MERRY THRONG! EVERYONE'S TALKING ABOUT THIS WONDER SHOW
William POWELL
as "PHILO VANCE" in "The BENSON MURDER CASE"
Paramount's Greatest Mystery Thriller of the Talking Screen
ON THE STAGE
Borrah MINEVITCH (IN PERSON)
WITH HIS HOBOS JAZZ HARMONICA GANG and Smart Parisian Revue
THE GREAT RUBINOFF Maestro of the Baton
Starts Thurs. "THE VAGABOND KING" With DENNIS KING Big Stage Show

PARK NOW PLAYING! UNIVERSAL'S 100% TALKING PICTURE
SMASHING DRAMA OF A COLLEGE RACKETEER
JAMES MURRAY and KATHRYN CRAWFORD
in HIDE-OUT
"HIDE OUT" IS THE LATEST UNDERWORLD CHARACTER.
THE MOST SPECTACULAR AND EXCITING BOAT RACE EVER FILMED!

"A splendid achievement — immense entertainment." — Helen Eager Boston Traveler.
MAJESTIC TWICE DAILY 2:30 & 8:30 Seating at 8:30 Only
WILLIAM FOX presents
JOHN McCORMACK
THE WORLD'S MOST POPULAR TENOR in "SONG O' MY HEART"
by TOM BARRY
FRANK BORZAGE Production
Buy tickets in advance and avoid long lines at box office
Nights 50c to $2.50 Sat. Mat. 50c to $1.50 All over Mats. 50c to $1
ALL SEATS RESERVED
Positively Only New England Presentation Until September

REPERTORY Management The Jewett Repertory Theatre Fenl. Inc
Starting Sunday at 2 continuous
Daily from 2, continuous
Prices: Before 6 P. M., 35c and 50c
After 6 P. M., 50c and 75c
JOHN BARRYMORE in 'GENERAL CRACK'
With Lowell Sherman, Marian Nixon, Armida, Hobart Bosworth. Directed by Alan Crosland.

Stage Screen Music

THE BELDAME MADE TO SAY EVEN MORE

By JAMES T. POWERS

Appearing in "The Rivals" at Hollis

James T. Powers

WHAT should do done, and what should not be done, in old comedies, has long been a matter of discussion, and no two critics ever agree on a solution of the problem. Should we take liberties with the text, or should we stick to traditional business?

Although no one has, from his own experience, an exact idea of how the parts in "The Rivals" were played in Sheridan's time, nor how they were received by the public, there are a few critics who have a perfectly natural feeling of reverence for Sheridan's genius, and would prefer to see the play produced exactly as Sheridan wrote it.

If we should try to please them, alas! the manager would come forward with the two weeks' clause notice to close, and there would be no more performances.

When Humor Steps Upon the Screen, All Worries Flee

SHE TELLS THE WORLD
WILLIAM COLLIER, SR., has to do the listening as Elizabeth Patterson warms in "Harmony at Home" at the Keith-Albee.

KATHRYN CRAWFORD
MISS CRAWFORD is the captivating star of "Hide Out," feature film at the Park.

IT'S A LEAD PIPE CINCH
LUCIEN LITTLEFIELD gets a laugh out of Charlie Murray in "Clancy in Wall Street" at the Scollay and Fenway. Note the Littlefield weapon.

FILM FRENZY NEARLY GOT 'HIS GOAT'

By KING VIDOR

Director of "Hallelujah," opening at Symphony Hall, Monday.

WELL, I've always wanted to make an all-Negro picture, and now that I've done it, I'd hate to have it turn out to be just one of those movies.

Since the public is so interested in sound and its uses, I selected and wrote a story which, I believe, is especially adapted to this new medium, a story of Negro life in the South, with an all-colored cast. You can't visualize a Negro without picturing the voices of workers in the cotton fields, and the moving cadence of Negro spirituals. And this picture has that quality.

King Vidor

It's the strangest experience a director ever had—unique, interesting—but a great wear and tear on one's emotions, directing a Negro picture.

Nobody can see hysteria, for instance, without catching a little of it. The scenes such as the wake, or the baptism scenes, where the colored actors actually go into a religious frenzy, are as hard on the director and cameraman as on the players. It is a remarkable proof of how the mental condition of a crowd becomes contagious.

The Negro is one of the greatest actors by nature, principally because he really doesn't act at all, but actually feels and experiences the emotions he seeks to portray.

GAYETY BILL HAS STAR

"SLIDING BILLY" Watson is the next Mutual burlesque attraction at the Gayety. The famous comedian and his own show will present their 1930 version of comedy, song and dance, on Monday. There will also be four all-star vaudeville acts. Eddie Fitzpatrick, who has been piling up records for himself "along the circuit," Frank Hallahan, character man; Al Allen and George Montford are among the performers. It wouldn't be a Billy Watson show without plenty of feminine charm. Marie Arnold is the ingenue, Bonnie Lloyd is the prima donna and Esther Lang is the featured specialist. She and Montford are scheduled to present some unusual novelties.

There will be new scenery, new costumes and new situations throughout the whole show. Hollo's Gayety jazz orchestra will be another feature.

Marie Arnold

LIFE JUST ONE GREAT RUSH

THE passing of the one-night stand companies has meant to Francine Larrimore the loss of her alma mater, for "it was one of those troupes in which she received her early training. The vivacious star of 'Let Us Be Gay,' which John Golden sends to the Hollis, beginning Easter Monday, treasures happy memories of her first season on the road. Following her success in 'Over Night' on the road, Miss Larrimore appeared with Holbrook Blinn in a series of one-act plays. Then came long engagements in "Parlor, Bedroom and Bath," "Here Comes the Bride," "Fair and Warmer" and "Scandal."

Francine Larrimore

Film Fare for the New Week

NEW B. F. KEITH'S—"Ladies of Leisure" with Lowell Sherman, Ralph Graves, Marie Prevost. Frank Capra directed. A Columbia picture.

* * *

WASHINGTON ST. OLYMPIA AND UPTOWN—"Under a Texas Moon" with Frank Fay, Raquel Torres. Michael Curtiz directed. A Warner Bros.' picture.

* * *

SCOLLAY AND FENWAY—"Clancy in Wall Street" with Charlie Murray, Lucien Littlefield. An Aristocrat picture.

* * *

LOEW'S STATE—"Free and Easy" with Buster Keaton. Anita Page. Edward Sedgwick directed. An M.-G.-M. picture.

* * *

MAJESTIC—John McCormack in "Song o' My Heart" with Maureen O'Sullivan. Frank Borzage directed. A Fox picture.

* * *

MODERN, BEACON, EGYPTIAN—"Mamba" with Jean Hersholt, Ralph Forbes, Eleanor Boardman. Al Rogell directed. A Tiffany picture.

* * *

METROPOLITAN—"The Benson Murder Case" with William Powell, William Boyd. Frank Tuttle directed. A Paramount picture.

* * *

SYMPHONY HALL—"Hallelujah" with all-negro cast. King Vidor directed. An M.-G.-M. picture.

* * *

KEITH-ALBEE—"Harmony at Home" with William Collier, Sr., Marguerite Churchill, Hamilton McFadden directed. A Fox picture.

* * *

PARK—"Hide Out" with James Murray, Kathryn Crawford. Reginald Barker directed. A Universal picture.

* * *

LOEW'S ORPHEUM—"The Girl Said No" with Leila Hyams, William Haines. Sam Wood directed. An M.-G.-M. picture.

* * *

REPERTORY—"General Crack" with John Barrymore, Marion Nixon, Armida. Alan Crosland directed. A Warner Bros.' picture.

'GINGER GIRLS' AT HOWARD

THE "Ginger Girls" burlesque holds forth for the entire week at the old Howard. Much interest will center in the personal appearance of Joan Collette, who is termed "the daintiest doll in burlesque." The show will introduce a Boston boy, Tommy Levene, who has a wealth of comedy material. Other stars included "Verne", Blanche Burnette, Mabel Lea, Vic Casele, Don Trent, Charley Robinson, Ed Wright and Harry Delmont. The show is made up of colorful scenes. The vaudeville bill will offer Amac, master illusionist; Joyner and Foster; and DeVito and Denny in comedy hits. The pictures will offer "She Goes to War" with Eleanor Boardman and Al St. John; "The Rescue," with Ronald Colman, and short subjects. The midnight show will be on Friday night.

Joan Collette

"Hawk Island"

Marcelle Corday has been cast in "Hawk Island," for Radio.

Maurel in "Dixiana"

Raymond Maurel has been given a part in Radio "Dixiana."

"Call of West"

Tom O'Brien and Vic Potel have been signed by Columbia for roles in "Call of the West." Albert Ray is directing.

Amusements Amusements

TREMONT THEATRE — MATINEES WEDNESDAY AND SATURDAY
Evs. at 8:15 Mats. at 2:15
12 NIGHTS ONLY BEGINNING MONDAY
"WHAT'S ALL THE SHOOTIN' FER ?"
GEORGE M. COHAN
as The Vagabond in the Celebrated Satire
"The TAVERN"
"If Bernard Shaw had done 'The Tavern' the people probably would have hailed it as the finest bit of restrained, satirical burlesque put on the stage for a generation."
—Editorial, Boston Herald, March 31, 1930.

AT 4 MATINEES
Wednesdays, April 9 and 16
Saturdays, April 12 and 19
GEORGE M. COHAN
"GAMBLING"
IN HIS OWN PLAY
Direct from his New York and Chicago Triumphs
Original Cast including MARY PHILIPS

HOLLIS STREET THEATRE — ONLY FOUR PERFORMANCES
Curtain Rises Evenings at 8:15. Matinee at 2:15
R. H. LOTHIAN, Mgr.
Beginning MONDAY 3 NIGHTS & WED. MAT.
THESE PLAYERS
MRS. FISKE — JAMES T. POWERS
MARGERY MAUDE — ANDREW MACK
GEORGETTE COHAN — PEDRO DE CORDOBA
BETTY LINLEY — ROLLO PETERS
JOHN CRAIG — GEORGE TAWDE
EDWARD POWELL — DANN MALLOY
Will Appear in Richard Brinsley Sheridan's Famous Farcical Comedy
"THE RIVALS"
Direction A. L. Erlanger & Geo. C. Tyler — Staged by Harrison Grey Fiske
PRICES: $3.00, $2.50, $2.00, $1.00—All Performances

JOY ARRIVES EASTER MONDAY, APRIL 21
WHEN COMES THE SMARTEST OF SMART FUN

FRANCINE LARRIMORE
in John Golden's SPARKLING COMEDY
LET US BE GAY
by Rachel Crothers
MAIL ORDERS NOW
Send stamped and self-addressed envelope with check or money order.
Nights, Orch. $3.00, Balcony $2.50, $2, $1.50, $1. Wed. Mat., Orch. $2, Balcony, 50c. Sat. Mat., Orch. $2, $1.50, $1. Bal., Orch. $2.50, $2, $1.50, $1. Bal., 50c.
SEAT SALE OPENS APR. 14

COLONIAL THEATRE — MATINEES WEDNESDAY SATURDAYS
T. R. Lothian, Mgr.
GALA EASTER ATTRACTION!
EASTER MONDAY NIGHT, APRIL 21
CHARLES DILLINGHAM presents
FRED STONE in the musical extravaganza
"RIPPLES"
with
DOROTHY STONE
and stage Debut of PAULA STONE
With a cast of 150 including
EDDIE FOY, Jr. - ANDREW TOMBES
MRS. FRED STONE and Many Others
ONLY NEW ENGLAND ENGAGEMENT
SEATS NOW ON SALE
ALL NIGHTS—Orchestra, $3.50; First Balc., $2, $2.50, $2; Sec. Balc., $1. WED. MATS.—Orchestra, $2.50; First Balc., $2.50, $2, $1.50; Sec. Balc., $1. SAT. MATS.—Orchestra, $3.50; First Balc., $3, $2.50, $2; Sec. Balc., $1.
MAIL ORDERS Filled in Accommodated by Stamped and Self-Addressed Envelope with Check or Money Order.

SCOLLAY SQ. — MAY. 1040 — Now Playing
ON THE SCREEN — 12-3:15-5:15-7:15 & 10:15
AN ALL-TALKING COMEDY RIOT
CLANCY IN WALL STREET
with CHARLES MURRAY and LUCIEN LITTLEFIELD
ON THE STAGE
SUPREME VAUDEVILLE
A First Class Vaudeville Show
25c UNTIL 12 NOON Ex. Sat. Sun. & Hol.
WATCH FOR THE SCOLLAY'S BIG SEVEN
Coming Soon

YEN-HO
245 Tremont Street — Opp. the Met
Bridge Clubs and Women's Societies are invited to entertain at the
AFTERNOON TEA DANCE
Every day from 3 P. M. to 5 P. M.
STARTING TODAY, APRIL 5TH
Special Tea Room Menu—No Cover Charge
Music by Frankie Maynard and His Incomparable Orchestra

The OASIS
46 Winchester St., in Park Sq., off Arlington St.
Boston's Most Beautiful
AMERICAN CHINESE RESTAURANT
DINE—DANCE—CABARET
NO COVER CHARGE
VIN VINCENT AND HIS OASIS ORCHESTRA
Special Theatre Goers' Dinner Daily—5 to 8—$1.00
A LA CARTE AT ALL HOURS
Reservations Lib. 8543. Stephen Hung, Mgr.

The Gamsun
RESTAURANT
21 Hudson St.
Finest Chinese Cooking and Most Beautiful Restaurant in Chinatown
Luncheon 35c
A la Carte Service at All Hours

The SILVER SLIPPER
111 ARLINGTON STREET
SPECIAL DINNER $1.50
RUSSELL HOWARD
Fruit Cocktail Olives Nuts Soup de Jour Sirloin Steak or Broiled Chicken en Casserole Roast Turkey Dressing Potatoes Peas Tutti Frutti Ice Cream Coffee
SHOWS 7:00 and 11:30
Tel. Lib. 8740

CHOP STICK
353 Huntington Ave.
3 PEPPY SHOWS DAILY
Ray Stewart's Orch.
Special Sunday Dinner
Kahabatat's Hawaiian Orchestra
Don't say, "It can't be done," until you've tried a Want Ad.

LINTING
17 HANOVER ST.—37 SCOLLAY SQ.
DINE AND DANCE
Noonday Luncheon 40c
Full Course Dinner 85c up
"The Boorilie Restaurant"
A La Carte at All Hours

Today at Your Neighborhood Theatre

ALLSTON
PUBLIX ALLSTON — "DANGEROUS PARADISE" with NANCI CARROLL—RICHARD ARLEN—WILLIAM POWELL and LOIS WILSON. Cont. Performances Today
FOX CAPITOL ALLSTON ASPOLUS 0126 — "ONLY THE BRAVE" with Gary Cooper and Mary Brian. FASHION STAGE SHOW. Matinees—Evenings—Except Sunday Noon. Only—"SUNNYSIDE UP"

ARLINGTON
METROPOLITAN ARLINGTON MASS — Tonic Vaudeville Carnival — "Personality" — "The Sky Hawk"

BACK BAY
STRAND HUNTINGTON 2000 — LEONORE ULRIC in "Frozen Justice" "The Love Parade" with MAURICE CHEVALIER

BRIGHTON
Tolbrook EGYPTIAN — 2ND BIG WEEK — First All Talking— Technicolor Drama — "MAMBA"

CAMBRIDGE
CENTRAL SQ. Univ 0872 — LON CHANEY in "Phantom of the Opera" Voice—Song—Color — RICHARD DIX in "7 Keys to Baldpate"
HARVARD HO CAMBRIDGE — "Slightly Scarlet" with Evelyn Brent and Clive Brook — "The Aviator" with Edward Everett Horton
PORTER HARVARD SQUARE — "The Greene Murder Case" With William Powell — "The Dance of Life" With Nancy Carroll — GIFT NIGHT
UNIVERSITY PORTER SQUARE HARVARD SQ. — MARILYN MILLER in "SALLY" Nancy Carroll—Richard Arlen — "Dangerous Paradise"

CHARLESTOWN
CHARLESTOWN THEATRE — SUNDAY TEXAS GUINAN in "The Lost Zeppelin" JEAN HERSHOLT in "THE CLIMAX" Gift Mat. and Gift Nite

CHARLESTOWN—CON.
THOMPSON SQUARE THEATRE — Richard Arlen — Mary Brian in "BURNING UP" — Ruth Chatterton in "THE LAUGHING LADY" Vitaphone Acts and Novelties

CHELSEA
PUBLIX OLYMPIA CHELSEA — Marilyn Miller in "SALLY" Bargain Matinee Wed. ALL SEATS 10c

DORCHESTER
PUBLIX ODEON DORCHESTER — "PHANTOM OF THE OPERA" with LON CHANEY — "7 KEYS to BALDPATE" with RICHARD DIX — Every Sat. Midnite Mat. Starts at 1 O'Clock
DORCHESTER THEATRE — ROBERT ARMSTRONG in "RACKETEER" LOUIS WOLHEIM in "Frozen Justice" Gift Night
PUBLIX FIELD'S COR TEL. TAL 3200 — Marilyn Miller in "Sally" Helen Morgan "Roadhouse Nights"
LIBERTY THEATRE — Talking-Singing-Dancing IRENE BORDONI in "PARIS" — "HELL'S HEROES" with CHAS. BICKFORD Last Complete Show at 8.30 SAT. EVE. GIFTS
PUBLIX MORTON — JACK OAKIE "HIT THE DECK" CHARLES RICKFORD "HELL'S HEROES" Cont. 10 A. M.—11:30 P. M.

PUBLIX STRAND UPHAM'S CORNER
2 Talking Motion Pictures
VAN & SCHENCK in "THEY LEARNED ABOUT WOMEN"
"SHIP FROM SHANGHAI"

EGLESTON SQ.
EGLESTON SQUARE at EGLESTON SQ. — GLENN TRYON "DAMES AHOY" NORMA TALMADGE "THEIR OWN DESIRES" "DIAMONDS" "PAT ROONEY"

GROVE HALL
Tolbrook SHAWMUT — JANET GLYNOR-CHARLES FARRELL in "HAPPY DAYS" "MURDER ON THE ROOF" Monster Gift Nite Shows 12-3-7-8:30 P. M.

HYDE PARK
EVERETT SQUARE — We Collier, Jr.-Alice Day in "The Melody Man" JEWELL IHNAT in "Personality" GIFT NIGHT

JAMAICA PLAIN
Tolbrook JAMAICA — MARILYN MILLER in "SALLY" DOROTHY MACKAILL in "THE GREAT DIVIDE" Free Tea Dancing Lessons 12 to 1. Cont. 1 to 11. Free Parking

MALDEN
GRANADA MALDEN — "SON OF THE GODS" With Richard Barthelmess Free Parking
STRAND MALDEN — Two Big Features NANCY CARROLL in "DANGEROUS PARADISE" Also While in "Playing Around"

MATTAPAN SQ.
ANDERSEN'S MOST NATURAL VALUES IN BOSTON — BELLE BAKER in "SONG OF LOVE" Stage Revue "TANNED LEGS" "HOT FOR PARIS"

REVERE
Interstate REVERE BROADWAY — "DEVIL MAY CARE" with RAMON NOVARRO

ROSLINDALE
Tolbrook RIALTO — MARILYN MILLER in "SALLY" DOROTHY MACKAILL in "The Great Divide" Free Tea Dancing Lessons 12 to 1. Cont. 1 to 11.

ROXBURY
Tolbrook DUDLEY — Two All Talkies Jack Oakie—Nancy Welford "Nix the Deck" Chas. Farrell—Mary Duncan "City Girl"
Tolbrook RIVOLI — RICHARD BARTHELMESS "Son of the Gods" "The Swellhead" Cont. 1 to 11. Nite Show 11

SOMERVILLE
Interstate CAPITOL BROADWAY — DUNCAN SISTERS in "It's a Great Life" PAULINE FREDERICK "The Sacred Flame" 3 Steppard Acts Vaudeville
KEITH'S CENTRAL — EVELYN BRENT in "Slightly Scarlet" JOAN BENNETT in "RICH PEOPLE" GIFT NIGHT
EMLOEW'S CAPITOL OLYMPIA — Ralph Bellamy in "LOVE, LIVE AND LAUGH" Mack Gibson in "LONG LIVE THE KING" Fri.—Gift Nite Afternoons, 10c—Eves. 15c
PUBLIX STRAND UNION SQUARE — COLLEEN MOORE in "Footlights and Fools" "Forward Pass" with Doug. Fairbanks, Jr.

SOUTH BOSTON
BROADWAY SO. BOSTON — RICHARD DIX in "7 KEYS TO BALDPATE" DOUG. FAIRBANKS JR. & LOIS WILSON in "THE CARELESS AGE"
STRAND SOUTH BOSTON — MARY NOLAN in "UNDERTOW" Wm. Collier Jr.-Alice Day in "The Melody Man" SILVER NIGHT

SOUTH END
NATIONAL THEATRE TREMONT ST. Han. 2850 — WILLIAM HAINES "Navy Blues" RUDY VALLEE "The Vagabond Lover" Mat. Jack Rosie (3 Feat.)

WALTHAM
Tolbrook CENTRALS — GERTRUDE LAWRENCE in "THE BATTLE OF PARIS" LOIS WILSON & H. B. WARNER in "WEDDING RINGS"
MOODY'S WALTHAM — "HAPPY DAYS" RAMON NOVARRO in "DEVIL MAY CARE"

LOEW'S STATE
VILMA BANKY
in "A LADY TO LOVE"
HER FIRST ALL-TALKING PICTURE
Screenings at 12:30-2:30-4:30-6:30-9:50
Latest Hearst Movietone All-Talking Comedy
HEARST METROTONE NEWS
ROGERS ORGAN ST. ROOM
NEXT WEEK — "FREE and EASY" with ALL STAR CAST INCLUDING BUSTER KEATON
Talking & Singing for the First Time

LOEW'S ORPHEUM
TODAY OPENING TO 25c
COMPLETE SHOW
LAWRENCE TIBBETT
in "THE ROGUE SONG"
Singing at 9:15-12:45-3:45-6:45-9:50
M-G-M'S ALL-TECHNICOLOR OPERETTA
LOEW'S VAUDEVILLE ROAD SHOW
Shows at 11:15-2:15-5:15-8:15
'DRESDEN CHINA' SPECTACULAR MUSICAL REVUE
Direct from Clarke Theatre, New York, with COLLINS & PETERSON "THE NUT COMEDIANS"
NEXT WEEK — WILLIAM HAINES in "The Girl Said No" M-G-M's All-Talking Picture
& LOEW'S GREATER VAUDEVILLE

OLYMPIA UPTOWN
Now Playing
Come Early
All Outdoors!
"UNDER A TEXAS MOON"
with FRANK FAY
and Supporting Cast including
RAQUEL TORRES—MYRNA LOY
HOBART BOSWORTH—FRED KOHLER
ROMAN TOLL—MARSHALL
A Fast Moving Action Drama
The Best Singing, Dancing & Song-Talk-Dance-Color and Comedy Specialties
A Warner Bros. Vit. Production
Paramount Sound News, Also Other Screen Shorts.

SHUBERT—TONIGHT MAT. TODAY
KLAW AND ERLANGER PRESENT THE MUSICAL GEM
THE NEW MOON
DIRECT FROM A YEAR AND A HALF IN NEW YORK
with EVELYN HERBERT ROBERT HALLIDAY AND ENTIRE BROADWAY CAST ENSEMBLE OF 150

THE OLD HOWARD — BOHEMIANS — MUTUAL BURLESQUE
With HAL BROOKS, HARRY STANTON, SYLVIA ROBLES, MARGUERITE MANNING, SYLVIA CHESTER—HALF MAN—HALF WOMAN
SUN. THIS WEEK—5 COLORED STAGES
ALWAYS SOMETHING GOING & FULL BILL
MIDNIGHT SHOW EVERY FRIDAY—11:30

FENWAY — MASS AVE. KEN. 1114
NOW—"The Hottest Touch in Town" with CHARLES MURRAY in "CLANCY IN WALL STREET" with LUCIEN LITTLEFIELD
The First Comedy Action Talkie
The Comedy Melody Picture of Wall Street
PARAMOUNT SOUND NEWS — OTHER SCREEN FEATS
Shows 1-3-5-7-9-10:45

WALDRONS CASINO — CORIO BURLESQUERS

For other amusement ads see preceding page

GIRL UNAFRAID

by Gladys Johnson

Daring Story of Eternal Love Triangle

Ardeth Carroll, beauty, lives in the drab home of her Aunt Stella. Neil Burke, downstairs, claims Ardeth as his. She is uncertain. She yearns for a fuller life. Ardeth sees the man of her dreams, Ken Gleason. Neil is furiously jealous. Jeanette Parker, society girl, plans to use Ardeth in a scheme for revenge. She opens a shop and engages Ardeth to run it. Ardeth sees that she can never marry Neil. Ken comes to the shop and meets Ardeth. Both are secretly impressed. Sunday they spend on Ken's houseboat. Their first kiss. Then Ardeth becomes jealous of Cecille, Jeanett's sister. Ken tells her there is nothing to it, but later breaks an engagement and she imagines he is with her rival. She drives out to Tait's-on-the-Beach with Tom Corbett, who is in love with her, and there she sees Ken in the party with Cecille.

CHAPTER 26

KEN'S words—sending a poison of despair stealing through her. . . . Not wild and rebellious despair which held bracing anger. This was a cold hand crushing down in her heart. Crushing hope.

She was face to face with the thing she feared. Here was the reason for that uncertainty which had lurked beneath her happiness. Fate had cornered her—and she could not fight back.

Her youth and beauty—they were weapons to wield against Cecile. But that threatening future had changed its appearance. No longer Cecile's beautiful, cynical face which opposed her. Cecile was a secondary menace now.

That unfriendly future had taken on the aspect of a frail old woman. A feeble woman who held the invincible weapon of helplessness.

Faint terror stealing through her . . . and the sick sense of being beaten.

"Well—that's the gist of it—" Ken's voice was tired and beaten. "I'll be frank. I forgot all about you, Ardeth, and our dinner engagement. I was like something crazy. Took all my wits to keep up in front of Mother. Mustn't let her suspect . . . I had her to go out to Cecile's dinner, of course, or she'd have begun to ask questions. When I met the others I sort of got a grip on myself. I remembered you. I got to a telephone. But you'd already left. And then I saw you out there with Tom."

"Oh, Ken—Ken!"—she was groping for him, blind with regret and despair.

He patted her arm, but his eyes were absent and there was a grim set to his mouth.

"Ken"—her voice trembled, "I can't say how sorry I am. I didn't guess. I'm a jealous cat. I suppose . . . And when I was waiting, Tom passed. He asked me to go. I was nearly crazy—when you were with every minute. It is a year, you know"—

He interrupted her halting voice. "I don't blame you, Ardeth. It—it just sort of got me, seeing you look up at Tom like that. But I shouldn't talk—I have no right"——

"Don't say that!" she cried sharply. "Oh, dearest—there's only you!" Heedless of passing cars, she flung her arms about h'm . . .

Ken was pale to the lips as he gently loosed her clasp. His eyes avoided her own—went for out to fasten on a red oil tanker nosing its way out the Gate. He spoke slowly, as though he had difficulty finding the words.

"I'm so damned miserable, Ardeth, I don't know how to say this. I've been thinking—going over and over last night in my mind until I'm nearly crazy. Seeing you, the way you looked at Tom, sort of opened my eyes. He—he likes you, Tom does. I feel—oh, I feel like a dog in the manger"——

"Why?" her stiff lips would hardly form the word.

"To keep you from—from other fellows."

"Oh." Her hands were clasped so tightly that the knuckles were bloodless. "Oh" . . .

He turned on her with a sort of angry wildness. "No! You mustn't think that! That I don't care! There's nothing I wouldn't go through for you! I'd marry you tomorrow—but—there is mother. . . . can't break her heart. . . . It would mean just that if I went to her and told her that you—that I—I—Oh, of course I'd say she wanted me to be happy—that's the way with mothers. But she's set her heart on—on Cecile. She thinks she's doing the best thing for me. And how can I cross her now?"

"The last, almost a groan.

"No—" she whispered. "No—you can't."

He went on more calmly. "Stall . . . That's what I've been doing. You know it! Hoping things will come right. If she had any one else—my father—or another son . . . I can't hurt her. And I have no right to ask you to wait—for years, maybe. . . . A girl like you—and old Tom more than half in love with you now."

Sweet and vivid relief shooting through her veins. Warmth to her to life—to a love which was pain.

"Oh—darling—" she was fumbling for his hand. "Is that all? Wait—Oh—for a hundred years! Any time, Ken, so it comes right for us in the end! I thought—Oh, I thought you didn't want me!"

"Want you." The husky roughness of his voice was music. "Wild about you, Moth. But—I'm caught!"

She was suddenly buoyant. "Ah, but for now! But some day things

Continued on Page 15, Column 1

2D SECTION

BOSTON EVENING AMERICAN

A HOME PAPER FOR THE PEOPLE WHO THINK

BOSTON, SATURDAY, APRIL 5, 1930

GREATER BOSTON NEWS

CITY PLANNERS DEFEND CHARLES ST. CIRCLES

Wakefield Will Decision Reversed

JUDGE GIVEN MILD REBUKE FOR ACTION

Supreme Court Declares He Closed His Mind to Fair Evidence

A mild rebuke was administered today by the Supreme Judicial Court to Judge Cullen C. Campbell of Barnstable county in reversing his decree allowing the will of Nannie E. Wyman of Wakefield in Middlesex court.

The will was contested by Harry F. Peck, the only heir-at-law and next of kin who was not mentioned in the testamentary bequests. He charged the document was forged.

In his appeal to the Supreme Court, Peck alleged Judge Campbell declared he was satisfied with the testimony of three lawyers, who testified the will had been duly executed, and nothing the handwriting expert called by the contestant would say could change his mind.

"If a judge reaches a decision on an issue of fact before the testimony on the issue is completed, and thus closes his mind to a fair consideration of competent evidence yet to be heard," wrote Judge Sanderson in the Supreme Court decree, "he has deprived the party of his right to a full and fair hearing upon the whole evidence.

"A desire on the part of a judge to expedite trials and avoid a waste of time is commendable, but upon record such a motive would not justify the trial judge in announcing his decision on the main issue in the case before he had fully heard competent witnesses which contestant was prepared and had a right to introduce."

NAB ARMED MAN WITH 2 MASKS

Armed with two fully loaded .45 automatic pistols, and with two masks in his possession, William F. Reilly, 20, of Oxford st., Lynn, was arrested today in the rear of a Baldwin st. lunch cart in that city and held later in $15,000 on four charges.

Reilly is alleged to have told Sergt. Frank Lawlor at police headquarters that if he had known the charges he was to face he would have "shot his way out" when covered by Patrolman Thomas Ryan.

Police allege the two pistols were part of the loot taken in a break on an armory a few weeks ago and they also charge Reilly with two recent gasoline station holdups.

Reilly pleaded not guilty and was committed to jail in default of bail.

K. of C. and C. D. of A. to Have Breakfast

The annual communion breakfast of the Mgr. James J. Chittick Council, Knights of Columbus, and Father Stanton Court, Catholic Daughters of America, will be held tomorrow morning at the K. of C. building, Hyde Park, after the 8:30 mass.

The committee in charge is: Mrs. Elizabeth Bawyer, of the Catholic Daughters; Mrs. Margaret Farrar, Mrs. Kathleen Biggs, Mrs. Elizabeth Howland, Miss Mary Houston, Miss Catherine Rooney Grand Knight Edward Jenkins of the K. of C., and Joseph Rooney, John Carey, Louis Corbett, George Carey, Francis Houston and John W. McMahon.

CORBETT OFF TO AID LOVE 'KIDNAPERS'

Rich Hub Broker Still Loves His Wife; Regrets the Beating of Quinn

From a secluded spot in the plane of a friend, J. Morgan Corbett, Back Bay realtor and aviation enthusiast, flew to York today to "face the music" in the strange tale of a love kidnaping that brought the arrest of three men.

The men were arrested on complaint of James D. Quinn, a pilot, who was named by Corbett as the other man in divorce proceedings last November.

Quinn claimed he was lured to a camp in the Bronx and suffered a beating at the hands of the three men when he refused to tell the whereabouts of Mrs. Corbett, former Provincetown model and Wakefield school teacher. He charged the plot was instigated by Corbett.

Corbett spent the night at the home of his brother, James J. Corbett of Walnut st., Somerville.

Early today he left there, the brother said, to board the plane at a spot not even revealed to the brother, or his mother, who lives with James.

STILL LOVES HIS WIFE.

The brother, however, revealed that the wealthy realtor is still madly in love with his pretty wife in spite of the marital troubles of last fall. And he deeply regrets the "over enthusiasm" displayed by the three arrested men in attempting to learn the whereabouts of Mrs. Corbett.

New York police professed to be up in the air concerning the affair but are still holding in custody Arthur Hamel, 29, Haverhill amateur flier; Edward Kendal, former operator of a flying service at North Reading, and Edward Klein a Brooklyn real estate salesman.

The three admit seeing Quinn at the camp, but deny beating him.

Mrs Corbett, the central figure in the weird story, has not appeared, but Corbett expects her to report to the New York police concerning the affair and the anxious husband is making the air trip in order to meet her there, according to the brother.

Quinn exhibited a broken nose, cut scalp and black eyes when he appeared at New York police headquarters to file complaint. The police arrested the trio later in a room at the Hotel Belmont, said to have been hired by Corbett.

FAVOR REPEAL IN CAMBRIDGE

An incomplete analysis of votes announced today in the Literary Digest prohibition poll showed a heavy balloting in favor of repeal in Cambridge and Brockton.

Balloting being recorded in Washington, D. C., showed 8062 for repeal, 2485 for enforcement and 3347 for modification.

The vote follows:

	Enf.	Mod.	Rep.	Total
Brockton	715	578	1052	2345
Cambridge	581	485	1045	2111

Chelsea Bridge Hearing

A hearing on the regulations governing the operation of the Chelsea North bridge across the Mystic river, between Charlestown and Chelsea, will be held at the Custom House, Boston, on the 16th floor, Tuesday, April 15, at 10 a. m.

Lame On Way to Pray at Grave

Photo shows a crippled man at the entrance of Holy Cross Cemetery, Malden. He is on his way to pray at the grave of Fr. Power for relief. STORY ON PAGE 1

Woman on crutches who is a daily visitor at the grave of Fr. Power.

MAYOR GIVES OUT REPORT DETAILING PROJECTS

Board Members Insist Diameters Are Least Possible for Traffic Relief

In reply to criticism of the huge traffic circle planned at Cambridge and Charles sts. in connection with the $1,000,000 Charles st. widening, Mayor Curley today made public an explanation prepared at his request by the city planning board, which he charged with responsibility for the plan.

The explanation also includes a defense of the traffic circle planned for Charles and Leverett sts., at Craigie bridge.

The proposed circle at the end of Longfellow bridge, the planning board says, has a diameter of 240 feet, considered a minimum to give adequate space for weaving owing to the volume of traffic and to the number of entering streets. The circle will include five of the piers of the Elevated structure, the location of which is another determining factor in the size of an efficient circle.

OTHER CIRCLES COMPARED

"The proposed circle at the Charles River dam has a diameter of 200 feet. With four roadways entering the circle and with the location of the piers of the Elevated structure, it is impossible to develop an efficient traffic circle with a smaller radius than that proposed.

"Cleveland Circle at Beacon st., Chestnut Hill Drive, built in 1907, has an inner radious of 90 feet and a diameter of 180 feet. It also has a roadway width of 36 feet and a 20-foot sidewalk width, whereas the circles proposed in connection with the Charles st. widening provide only a 50-foot roadway and a 10-foot sidewalk.

DETAILS OF TRAFFIC

"Columbus Park Circle has a radius of 92.5 feet, or a diameter of 185 feet, with a roadway width of 67.5 feet, and a 15-foot sidewalk.

"According to a 1927 traffic count 13,200 vehicles passed over the viaduct bridge during a 10-hour period.

"Approximately 11,000 vehicles passed over Longfellow bridge, 15,000 through Cambridge st. and 9800 through Charles st. The absolute necessities of this immense volume of traffic are the only factors controlling the size of the proposed circles."

PRISON GUARDS ARE SUSPENDED

Two State Prison guards were suspended for three days each and their reliefs for 15 days each today by Warden James L. Hogsett as a result of the attempted escape of two prisoners in the west wing a few days ago.

The names of the guards were not announced by Warden Hogsett. He found them guilty of some negligence but not gross negligence, he said.

The suspicions followed the discovery of James P. Mahan, a prisoner, in the cell of Joseph Connelly, another prisoner, last Wednesday night, and the subsequent finding of a hole in the brick wall of the cell, the men out to the ventilator shaft.

The suspensions followed a conference with Commissioner of Corrections A. Warren Stearns and Hogsett and a trip to Connelly's cell for an inspection.

FALKSON CO. IN NEW QUARTERS

The story of the growth of a clothing firm, which after 33 years as manufacturers reorganized and continued business in the retail field, is embodied in the history of the Falkson Clothing Manufacturing Co. which reopens in new quarters at 104 Summer st.

Starting only two years ago as retailers, and located in a remote section of the city, this firm maintained a policy of selling low-priced men's clothes direct to the wearer. Despite the inconvenience of this location, the business developed rapidly. The new location and the splendid patronage already developed, makes the outlook of this firm exceedingly promising.

It is interesting to note that close to the spot on which the Falkson Clothing Manufacturing Co. is now located, Jacob Falkson, still active head, started manufacturing clothes 35 years ago. Many of the leading clothiers and department stores of the country were among his customers.

He was widely recognized for the superior workmanship and styles of the clothes which he produced, and is still maintaining these standards in his present retail business.

Speed Up Action on Airport P. O.

Speedy action by the federal government on the proposed post office for the Boston Airport, which would eventually bring ship-to-shore airmail service for this port, is seen by Mayor Curley as a result of developments today. A representative of the postoffice department called on the Mayor today on instructions from Postmaster-General Brown.

"I am inclined to believe that speedy action can be expected as a result of the alacrity with which postal authorities have responded to requests for establishment of airport mail facilities," the Mayor said following this conference.

NEWS in Want Ads

—An entire 10-room house, with furnace heating system and other improvements, is offered for rent for $55 per month in Roxbury. The house can be used for two families.

—Owning a piano does not present the financial difficulties it once did. One dealer has 100 instruments which can be purchased for as low as $25 Payments may be made at the rate of $3 monthly.

—Your furniture can be made to work in other ways than that for which it was designed. A Boston company will loan money to tide you over difficulties with your furniture as security. Money may be obtained on guaranteed notes also.

—An advertiser who lost money belonging to his employer offers a reward for its return. The money was lost in downtown district, Thursday.

—A down payment of only $5 is required for insuring automobiles obtaining plates. Payments may be extended over a five-month period.

TODAY'S WANT ADS

Catholic Beliefs Will Be Expounded

To inform non-Catholics about the doctrines of the Catholic Church, a series of conferences will be held at the Cathedral of the Holy Cross starting tomorrow evening and continuing to Palm Sunday.

Because of a constant demand on priests during the year by non-Catholics to find out the viewpoint of the church on doctrines and devotions, this conference has been arranged. The Rev. William Dillon, O. M. I., of the Oblate Order, has arranged the conferences.

TO BE BRIDE OF G. C. VAUGHAN

The engagement of Mrs. Katherine Wright Martin to George Cutts Vaughan, Jr., has been announced by Mrs. Martin's mother, Mrs. Julian Vallette Wright, of the Sheraton Hotel, Bay State rd.

Mrs. Wright Martin, through her mother is related to the Bellows family of Waipole, N. H., as well as that of the late Henry Cabot Lodge, and the McClure, Langdon, Whitney and Hamilton families.

Through her father, the late Julian Vallette Wright of Cincinnati, Mrs. Martin is a niece of the late Mrs. Henry Mills Day of New York and a cousin of Sherman Day, Harry Vallette Day and Miss Laura Vallette Day, all of New York.

Mr. Vaughan is the son of Mr. and Mrs. George Cutts Vaughan of Hamilton. Mr. Vaughan's brother, Norman, is returning this month with the Admiral Byrd expedition. His sister, Mrs Grafton Smith, and Mr. Smith have been at Meiton Mowbray, England, and are returning home in May.

School to Present "Jeanne d'Arc"

In commemoration of the 500th anniversary of the death of Jeanne d'Arc, the Drama Club of Beaver country day school, Brookline, will present the play "Jeanne d'Arc" next Friday night in Bradley Hall, Brookline.

The title role will be played by Emilie Dreyfus and Geryes will be played by Francesca Loring, Mary E. Stanwood of Wellesley Hills will portray Hauviette and the part of Charles VII. is Emily Coyne of Brookline. Others in the play include Felice Leeds of Brookline as Seigneur de la Tremouille and Eleanor Stephenson of Brookline as Pasquerel.

RIVINIUS BAIL IS REDUCED

George A. Rivinius of Winchester, who confessed the theft of half a million dollars from Boston banks and from the local accounts of his Philadelphia employers, was in fight today for reduced bail.

Judge Dowd in Municipal court fixed the new figure at $25,000, half of the amount in which Rivinius is now held in default at the Charles st. jail. Atty. Francis Mullin, counsel for Rivinius, told the court his client had fully cooperated in the recovery of more than $60,000 in cash, securities and stocks in local banks and predicted Rivinius could be of more assistance if he were at liberty on bail.

Judge Dowd made a stipulation between Mullin and other counsel in the case guaranteeing no part of the finances uncovered, or late to be uncovered, would be used in furnishing surety for Rivinius.

Atty. Mullin said friends of his client would furnish bail over the week-end.

Lynnfield Barn Damaged by Fire

A blaze in a barn owned by H. O. Swain, salad dressing manufacturer of Lynnfield, today resulted in damage to machinery and equipment to the value of about $1000. Because of the changes of the fire spreading, a second alarm was sounded. The blaze, was confined to the interior of the barn.

Fulton Prize Debate Tomorrow Night

The Fulton Debating Society of Boston College will hold its 41st annual prize debate in the Boston College assembly hall, University Heights, tomorrow night at 8 o'clock.

The question is, "Resolved: That the Two Major Political Parties Have Outlived Their Usefulness."

Curley to Lay Fire Station Cornerstone

Mayor James M. Curley, accompanied by Fire Commissioner Edward F. McLaughlin, will lay the cornerstone of the $300,000 fire station in Bowdoin sq., Monday at 1 o'clock. The station will be completed in July.

Commissioner McLaughlin will preside and introduce the speakers, including Fire Chief Daniel F. Sennot, John I. Fitzgerald, city councilor of the district; George E. Robinson, the architect, and Mayor Curley.

Broderick-Rockne Camp Is Destroyed

Mystery surrounds the burning of the $15,000 camp and training quarters owned jointly by "Bill" Broderick, well known Salem high school football coach, and Knute Rockne, famous Notre Dame leader, which was located off the State road at Boxford.

SKIPPY

Keeping Up Appearances

By Percy Crosby

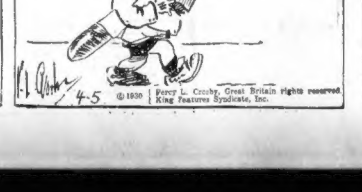

Percy L. Crosby, Great Britain rights reserved King Features Syndicate, Inc.

DRY? MODIFY? REPEAL?

Boston American Prohibition Forum—$500 in Weekly Prizes

FOR REPEAL

GOOD LAUNDRY NEEDED!

Editor of Prohibition Opinion:

I am a dry "wet" favoring the repeal of the Eighteenth Amendment. I do not smoke, chew, drink, or gamble. I have yet to find a better reason why the Eighteenth Amendment should not be repealed after reading the March 28 edition of the Boston American regarding the Garrett shakeup, which is only one instance what is happening all over a country that is supposed to be looked up to and respected by every human being and nation the world over.

I ask in the name of common sense anyone in favor of prohibition how much assurance have we of the future safety and respect that we all deserve with the crime, corruption, graft, murder, poison, with the jails, insane asylums, hospitals, and undertakers all being witnesses to the ever-increasing conditions the country over ever since the beginning of prohibition: Without prohibition how long do you think the bootlegger, the gangster, gunman and grafter would prosper.

The elimination of all this would take place and the country would gradually readjust itself back to normalcy again and the younger generation would be able to grow up and not have to face the reaction of such depressing and disgraceful and degrading times that now exist—times of panic, starvation and business depression, the worst the country has ever known since the Civil War.

The trouble with most people in New England is that they sit back and remark, "Oh, I suppose everything will come out all right in the wash."

Believe it or not, it is going to take some laundry or combination of laundries to wash out this problem; they will need plenty of bleach and potash in the wash tub. It is a case where the innocent sheep live and suffer with the wolf.

K. P.

Lynn, Mass.

WANTS BEER AND WINE

Editor of Prohibition Opinion:

Prohibition has been in effect in this country for 10 years, long enough to convince most people that it is a rank failure. The reason for the Eighteenth Amendment and the Volstead Act was to stop the drinking of liquor in these United States. This it has failed to do and instead of the saloon, where good liquors could be had, we have that menace to humanity, the "speakeasy," where poisonous liquor is sold not alone to adults, but even those under age are the victims.

It has been proved in the past 10 years that a certain percentage of the people will drink anything in liquor, regardless of whether the liquor is good or bad and even though we make laws prohibiting the drinking of liquor.

This country for the most part is made up of law-abiding citizens, so why continue on with a law that is unenforceable and tends to make the people disrespect all laws?

Therefore I am for the repeal of the prohibition law and in its stead allow the manufacture of beer and wine under government supervision. Many who drank only whiskey in the past would then turn to beer and wine after reviewing the deaths and destruction wrought by hard liquor in the past 10 years.

F. P.

Greenbrier st., Dorchester.

DRINK POISON

Editor of Prohibition Opinion:

I am in favor of repeal because it has been proved that alcoholic drinks form part of the daily diet of many people and is consumed in enormous quantities.

Before the passage of the Eighteenth Amendment the people were spending more than $1,000,000,000 a year in this country on alcoholic drinks, which at least were harmless, as compared with the assistance of sunshine, water, air and good useful foodstuffs like cereals and meat.

Instead, the people are now inhaling the poisonous vapors which are the only kinds obtainable.

DAVID D. BLACK.

11 Brimblecom st., Lynn.

WORKS WRONG

Editor of Prohibition Opinion:

I favor throwing the Eighteenth Amendment overboard and let each state take care of itself or the new situation.

Some of it works.

Unfortunately the experiment in principle noble indeed does work wrongly.

Neither consumption of liquor and drunkenness is abolished, nor the morals, health and bank account of the people bettered by it.

The crop of disgraceful news it provides in the papers, the statistics on alcoholism, Borah's denunciation, the reports of the enforcing commissioners itself speak clearly of its failure and unenforceableness.

Practically it has put a great prize on a crime, booming the underworld to a wealth and power never dreamed of, and spreading corruption to public officers and vital institutions.

It has fostered hypocrisy and, by the contempt it wields to its object, is undermining respect for all laws.

Killed the saloon, vicious den though ever, in the open and doing a legalized business), it has generated the super-vicious secret and uncontrolled speakeasy.

It has interfered with individual rights, has created a new aristocracy for the rich and, incidentally by the cost of the forbidding thing, it has spread drinking to schools and colleges where no need to experiment more with it.

M. G.

Elliot st., Newton Upper Falls.

LAUGH AT U. S.

Editor of Prohibition Opinion:

I favor the repeal of the Eighteenth Amendment. It stands to reason, after 10 years trying to combat the bootlegger, and spending millions of dollars, while other countries are making millions of dollars on rich American tourists, and laughing up their sleeve, at the home of the free and the brave, that the repeal of the Eighteenth Amendment is the only way out.

If it were repealed I dare say that crime today would drop off 75 per cent.

It would make work for thousands of jobless men today. It would help well-meaning hypocrites and grafters out of their shoes respectable citizens.

The scandal in our own capital city is proof enough of that remark and God knows what would be thrown at us if we made restrictions to others of our big cities, or small ones either.

MRS. TERESA BENNIFE.

174 Neponset ave., Roslindale.

CURE FOR EVIL

Editor of Prohibition Opinion:

I favor the repeal of the Eighteenth Amendment because everybody in this world wants what they are not allowed to have. I tasted liquor just once and did not like the taste of it and so did drink but if I did like it I would do as nine-tenths of the population of our good old U. S. is doing now. Regardless of the Eighteenth Amendment I would drink if I wanted to. I wished I think you will find the few that do not drink today are like myself, they do not like it, and that's very few.

Why modify that law? Tell folks they cannot have the stronger stuff, and that is what they will go after. Repeal the Eighteenth Amendment and the majority of the people will be satisfied with beer and wine. They will drink less, because it will not be considered "smart."

The Eighteenth Amendment is making the people of the U. S. A. a sneaky, crafty race. The higher up men that are paid to enforce the law are encouraging the working class to break it. And what is becoming of the working class? The number of unemployed today answers that question.

MRS. RUTH MacEACHERN,

151 Bowdoin st., Dorchester.

AID TO JOBLESS

Editor of Prohibition Opinion:

I am firmly convinced, in my mind, that the repeal of the Eighteenth Amendment will be a Godsend to the United States.

The many people that are now idle will be put to work. First we will start with the farmer. He will sell his wheat at a profit, therefore he will need men to harvest the wheat. The railroad will haul the wheat, more men and trainmen. The brewery will need men to make the beverage, they will need men to sell it.

In all the ranks of people that are now idle, I should not drink or go in a saloon for fear of being called a drunkard, and that meant a bit and kept. Just a pile away from it. But now girls and boys from 15 years up think it is smart to drink and now none want a person around that don't drink. I have mine whenever I can get it.

J. C. W.

Bingham, Me.

The $500 Weekly Prize List

For the best letters printed each week in the American, the following prizes will be awarded:

For the Amendment

$100.00 for Best Letter!
$25.00 Second Prize!
$15.00 Third Prize!
$10.00 Fourth Prize!

For Modification

$100.00 for Best Letter!
$25.00 Second Prize!
$15.00 Third Prize!
$10.00 Fourth Prize!

For Repeal

$100.00 for Best Letter!
$25.00 Second Prize!
$15.00 Third Prize!
$10.00 Fourth Prize!

Ten Special Prizes

Ten special prizes each week of $8 each for other letters also considered worthy of special notice.

COSTLY LAW

Editor of Prohibition Opinion:

I favor repeal:

1. Economy—Instead of the government squandering millions yearly of the people's money in a law which in their own hearts they know cannot be enforced, after having a fair chance. If they want economy let's have it. Also adding many millions in revenue to the government under their supervision (Canadian System).

2. Labor—Give the Laboring Man, the ones that have built the country and are still building it, his glass of beer at home with his family for a small sum, instead of looking for a bootlegger to buy poison at a high price, sending him home poisoned and without money to his family. Putting many thousands to work.

3. Health, Morals—Running the health and morals of the people. Slowly poisoning them. Even young children are drinking to-day as it is easy to get. The bootlegger does not care for age, only the dollar.

4. Crime—Reducing crime, graft, deaths and murders, which have been on the increase since the law was enacted.

5. Bootlegging — Putting the bootlegger and his poison out of business. Then no one would take a chance if they could go to a government store and get their liquor and beer. In time the bootlegger would disappear.

F. J. G.

Western ave., Brighton.

ANSWERS FORD

Editor of Prohibition Opinion:

Forty or 50 per cent of the voters are compelled to pay the government to try and enforce a law they do not believe in or obey. Adults are only grown up children, who told not to do a thing, especially drink, they will do it for spite even if they do get sick with the bad liquor.

"The 'Drys' pay in an equal amount and have been getting little action for the past ten years, graft, bootlegging and open violation to dry and enforcement. Good business, no stock market ever to compare with present booze profits.

Ford says booze and gasoline don't mix. Present day beverages do not say agree. A few bottles of 2.75 or 4 per cent against two drinks of 8 or 10 per cent or more of poison alcohol. The beer fellow would be apt to linger to the road, the hooligner would do his cross country jump. I wonder how one even with one drink should take the wheel. In that case Henry would be out of business. Good beer would cut down the number of accidents which are chiefly due to drinking poisoned whiskey.

No matter what the drink, drink they will, and we will always get such as it is. Reviving like old whoopee, "You can lead an old sonk to the bar — but you can't make him drink—writer," We are not old sonks. Henry goes for the present, including a big bunch of drys.

According to the L. D. poll to date, its either nullification or modification, the latter is far better so I am for that.

J. J. FITZGERALD.

155 Oliver st., Boston.

CAUSES CRIME

Editor of Prohibition Opinion:

The Eighteenth Amendment is the greatest scourge of a law that was ever passed by a body of men representing the American people, and can truthfully say it has caused more crime and graft than anything yet. I have been in New York city and to Pittsburgh, Pa.; Cleveland, O.; Louisville, Ky.; Vicksburg, Miss.; St. Louis, Mo. and Bingham, Me. and have found plenty of hard liquor and home brew in all places, and have found since the Eighteenth Amendment was put in force that there is no more moral standard, as it was before. For then a man, woman, girl or boy that thought anything of themselves would not drink or go in a saloon for fear of being called a drunkard, and that meant a bit and kept. Just a pile away from it. But now girls and boys from 15 years up think it is smart to drink and now none want a person around that don't drink. I have mine whenever I can get it.

J. C. W.

Bingham, Me.

FOR MODIFICATION

PROHIBITION IMPOSSIBLE!

Editor of Prohibition Opinion:

Prohibition is just what President Hoover termed it, "a noble experiment." That is all it ever will be.

Prohibition under existing conditions is impossible, especially in a nation where the multitudes rule and where the most ignorant man joins with the most intellectual in forming our policies.

In the beginning I leaned toward prohibition because in my community I knew of police officials who were capable of enforcing such a law. With an army of 50,000 police such as we have here, prohibition certainly would eventually become a reality. Now it seems there are not sufficient police in the entire world who are courageous enough to enforce prohibition.

Present conditions in southern Essex County are greatly improved as a result of prohibition. Highways of Colonial Salem that were unsafe for night travel have been transformed into peaceful paths under the prohibition era.

But I believe that the prohibition law is quite impossible and as it will never give a majority of the citizens satisfaction. Immediate steps should be taken to modify the law.

I am a former president of the Danvers Catholic Total Abstinence Society, an organization that believes in total abstinence for young Catholic boys, but which has never gone on record in favor of prohibition.

Every police chief in southern Essex County has gone on record as favoring even prohibition against the open saloon.

HENRY F. LYNCH.

American Legion, Danvers.

HE KNOWS!

Editor of Prohibition Opinion:

As a man who always liked a drink my reasons for modification of the Eighteenth Amendment are:

I have traveled for 15 years over North America with some of the largest tented amusement organizations in America and have never found a city or town where I could not get a drink. Several of us fellows would inquire where we might get a drink and just tell the attendant that we were with the circus and we were supplied and no questions asked.

I have played nearly all the large cities in North America and noticed that at the Canadian fairs held in wet provinces, there were almost no drunks in our nightly audiences, while in the States we used to dread the nightly crowds on account of the boisterous, drunken element who could purchase their bootleg liquor right on the fair grounds.

I once stopped at a Detroit hotel and saw school children on their way to school from lunch, staggering on the sidewalk.

G. A. H.

Adams ave., Everett.

HE'S FOR BEER

Editor of Prohibition Opinion:

I am in favor of modification. This great and honorable nation of seven and one-half million people to itself it is sensible enough to manage itself wisely, that is perfectly sensible, the way that would benefit and satisfy majority, if not all, on question of prohibition.

My idea is that prohibition should be slightly modified. Spirits are out of question; also light wine should not be permitted because it would be drunk in large doses.

To bring about a compromise I believe that beer with moderate percentage of alcohol, if it would not solve the problem, would improve the situation. If sold by government as moderate price, it would be a national healthful drink.

Ford says booze and gasoline don't mix. Present day beverages do not say agree. A few bottles of 2.75 or 4 per cent against two drinks of 8 or 10 per cent or more of poison alcohol. The beer fellow would be apt to linger to the road, the hooligner would do his cross country jump. I wonder how one even with one drink should take the wheel. In that case Henry would be out of business. Good beer would cut down the number of accidents which are chiefly due to drinking poisoned whiskey.

JOSEPH ROUBA.

418 Columbia st., Bangor, Me.

CAN'T DO WORSE!

Editor of Prohibition Opinion:

I am in favor of modification.

When a human being poisons himself it may be his business. When it pollutes himself to become an abnormal member of a normal society it is the state's business. Hence prohibition. We needed it—we got it.

But when, under that prohibition, that human being, to get the poison, erects an illegitimate, degenerating, undermining institution—racketeering—which costs every man, woman and child, law-abiding or not, cash money, if nothing else, then that prohibition needs mending.

Will a compromise help? A question answers this question. Why put the question?

We can do better; we can't do worse.

BENJAMIN BELL.

11 Crawford st., Roxbury.

STUDENT'S VIEW

Editor of Prohibition Opinion:

After the Eighteenth Amendment had been ratified and proclaimed as part of "the supreme law of the land," I was home from the army and curious, yet optimistic, about the enforcement of such a law. One thought one foreswa not merely the elimination of the unsavory saloon, but what is more important, a temperate nation. Public opinion ultimately rules the world. A reasonable period of trial and error has now elapsed. Is the experiment noble, or is it ignoble and demeaning to the people of the United States?

Legal scholars now view law functionally. They ask: Is the law getting satisfactory results? The crime wave—that America has now endured long enough, is directly traceable to prohibition. The demand for liquor, and the consequent profits, cause small wage-earners and unemployed persons to succumb to the temptation. And they are able to justify their behavior stating that there is nothing essentially bad in such a calling. The step to adulterated stuff follows.

Is not the toll too great? Is it not more painful to modify the law along the lines of the Canadian system than further to continue to destroy our civic purity and tarnish our own souls? The state of Massachusetts and the present Literary Digest poll show the trend.

Even before the Hearst papers showed the folly of prohibition and now the country realizes the actual and blood that curtains.

LEWIS C. CASSIDY.

Graduate law student, Harvard Law School.

SEES THE FOLLY

Editor of Prohibition Opinion:

Booze is a curse, every drunkard who has brought disgrace upon himself knows that. He foresees hidden pitfalls, takes the pledge to avoid them, but is tempted to break it. If some magic power could wave a wand and banish booze from the earth forever, half the troubles of the world would disappear.

But with prohibition the drunkard is like a slave chained to his oar in a galley; he knows how conditions are beneath the deck, it's his sweat and blood that curses along the splendor that is seen only on the surface.

The man who succumbed the tide to obey was not near as foolish as some people who think that prohibition can ever be successfully enforced.

I'm for modification that the parasite who tempts the weak and with poisonous booze and brings innocent victims into his fold may be banished.

That pure wines and beer may be had. That the concrete foundation upon which our government is founded will not be seeped with poisonous booze and impure home made brews until it eventually gives way, and brings upon us a condition worse than ever existed before prohibition.

L. FITZSIMMONS.

118 Mt. Pleasant ave., Roxbury.

Boston Evening American Prohibition Straw Vote

Mark (X) Under Form You Favor

For 18th Amendment	For Modification	For Repeal

Name _____

Address _____

Names of Voters Will Not Be Published. If you have a definite opinion, mark this ballot and send it to Editor of Prohibition Opinion, P. O. Box 185, Boston, Mass.

Read These Simple Rules

LETTERS must be confined to 200 words; the shorter the better. Don't worry about spelling, or how letters are written, but write on one side of the paper. Letters will be judged by what's in them.

All letters must be in this office not later than Wednesday of each week. Letters arriving later will be judged in the next week's awards.

Letters will be published daily, but publication does not necessarily imply that they are prize winners.

State whether or not you wish your name or initial to be used in publication.

If your letter wins a prize, you are expected to permit use of your name.

Board of judges will comprise at least two prominent exponents of "for" and "against" opinions, together with the editor of this department.

Open to anyone in New England except employes of the Hearst newspapers and their families.

The Boston Evening American reserves the right to amend or modify these rules from time to time as occasion may require.

Decision of judges shall be final.

Address

EDITOR OF PROHIBITION OPINION

5 Winthrop Sq., Boston, Mass.

P. O. BOX 185

TIME NOT RIPE

Editor of Prohibition Opinion:

The time is not ripe for the repeal of the Eighteenth Amendment as it would cause too much disturbance in the country in view of the fact there are too many people with set opinions for and against that no line of argument will change them. Take a family, for instance, the wife is set on the Eighteenth Amendment. Husband set for repeal. The children take it all in these differences creates unhappiness in the family, disruption eventually it's a battle royal who is going to win out.

There must be some happy medium drought to bear so that neither side would find that they are not beaten. Let the Eighteenth Amendment remain in the constitution. It will please one side. Modification is a concession for the other side and a menace that threatened is apt to die out.

Modification will revive temperance, confidence that government only erred, restored bone and sinew of country, made happier those that fight in peace or war for the rights granted in the Constitution liberty and we shall forget the happy social times had in organizations and clubs, dry and wet, with harmony, drunkenness, respect for law its motto.

JAMES MORONEY.

70 Washington st., Lynn.

WOMAN'S VIEW

Editor of Prohibition Opinion:

I owe my without fear of intelligent contradiction that the prohibition law has not operated satisfactorily nor has it at any time produced anything like the results expected of it. It does not by any means fulfil the hopes or purposes of its originators or the wishes of the prohibition element.

It has simply taken the sale of liquor out of the hands of responsible persons and passed it into the hands of irresponsible lawless and even violent element.

The quantity of liquor and the quality of liquor consumed has unquestionably increased since National prohibition, and the quality of liquor consumed has materially declined.

Many times previous to the enactment of National prohibition were advocates of the movement have long since changed their position in the realization thereto that the only sound course of promoting temperance is along educational and not legal, enforcement line.

I strongly favor modification.

MRS. B. B. H.

Hallowell, Me.

JAIL 'EM!

Editor of Prohibition Opinion:

Prohibition should be taught in our public schools and colleges. Our laws, I feel, should be lived up to. To stop the liquor when a man is arrested for being drunk, before he leaves the police station he should tell where he bought the liquor, and if he went tell why jail 'him. Then the bootlegger and liquor is found this party knows that it is against the law. Now in stead of probation give him a $5000, fine or 10 years in jail. And I feel if the fines were $100 for getting drunk, this would have a tendency to stop this liquor racket.

Crime starts by some of our cheap money and cures thereof. I believe that government stores should handle all liquor. I believe canned meats and certain grape juices, should be handled at these stores and these government stores should be handled by good honest trustworthy men. And in conclusion let us stand for a more solid law. If bootleggers got life imprisonment maybe that would help. But probation will never help.

B. B. A.

Framingham, Mass.

FOR PROHIBITION

A 'NATION REDEEMED'

Editor of Prohibition Opinion:

Once upon a time a great nation was sorely tried by the evils attendant to the traffic in intoxicating drinks.

Towns and villages first tried to control this traffic, which often caused dire consequences to large numbers of the inhabitants. By religious and secular teachings, they tried to foster temperance and sobriety. They legislated and punished offenders. Later, sovereign states attempted, in different ways, to curb the menace of the rampant liquor trade. In all these attempts to control the sale of drink for the benefit of the people they were only partially successful.

At last, the people of this nation decided that only by national prohibition of the manufacture and sale of intoxicating drinks could the traffic be effectively controlled. The Eighteenth Amendment came to pass.

America has led in a great social experiment. It was a daring move. It has intimately affected the social habits of great numbers of our people. Enormous have been the material benefits; spiritually, millions of us feel that we are no less free. Modern ways of living demand social control over the individual; modern education and research will continue to demonstrate the need of this beneficent law.

WENDELL F. FARRINGTON.

Chelsea House, Chelsea.

WHY HE'S FOR PROHIBITION

Editor of Prohibition Opinion:

I favor the Eighteenth Amendment and enforcement: First because liquor strikes at the three things that are dear to the heart of every worthy citizen—God and home and native land.

Second, because liquor not only strikes at the present generation, but projects its curse on unborn generations to come.

Third, because liquor is the inevitable foe of the best, industrial, commercial and spiritual interests of our nation.

Fourth, because God says, and the Bible and history proves, that, "Where there is no vision, the people perish: but he that keepeth the law, happy is he." Proverbs 29:18. And no nation can maintain a vision and be a victim of the "blind staggers" at the same time.

Fifth, because America is my friend. And I will not favor anything which I know will endanger the welfare of my friend.

Sixth, because liquor will take a noble and capable man, and make him an abject curse, instead of a community blessing.

M. E. WILLARD.

South Berwick, Me.

MOTHER'S LESSON

Editor of Prohibition Opinion:

I favor prohibition because my mother taught me, in my childhood days that liquor would hinder me and not help me. I believe I have got on better in the world sober, than if I had been a drinker or a drunkard. As a man I can look back and only say my mother was right.

What can a man see in drinking booze? Does he get any satisfaction? I can't see where he does. He might say, "you drys are taking my liberty away from me." What about my liberty? I have my rights, and I believe I have a right to use the highways and byways in peace and safety.

We have more and better schools, better dressed children, better homes, better living conditions, more deposited in our banks, better credit to every man and woman.

Prohibition has put food, shoe and many other kinds of stores in where the saloon once was. The money fathers and mothers spent in the saloon is now mostly spent on their children, which means a better America in the future, and I do believe prohibition is just in its teens waiting to prove its'if.

ALBERT LAVERS.

48 Hamblett ave., Dracut.

POOR MARTYRS!

Editor of Prohibition Opinion:

I firmly believe in prohibition and see the good it has done our country—as well as the bad, but was there not always an evil along with the good?

Have not crime and graft always been present, more or less? Is it any less that a law strictly adhered to?

Has not a murderer always been punished for his deed—and yet do we not read of murders daily? And why will always murder. I suppose, but just because these sordid things happen, should we say, "Let them, for you see it cannot be overcome."

Should we, because of the many things we see before us, let wrongdoing just go by, sit back and tell ourselves that it cannot be helped?

According to that policy, nothing, absolutely nothing, can be cured but must only be endured.

What martyrs these anti-prohibitionists are trying to make of themselves!

MRS. EVA S. JOHNSON.

Burlington, Mass.

GOOD RESULTS

Editor of Prohibition Opinion:

Why I am in favor of prohibition:

For the incalculable benefit it has been to wives, mothers and children, who have suffered in times past indescribable misery and privation through the drinking propensity of husbands and fathers.

It has raised the standard of living among these of small earning capacity and raised poverty to a minimum. Orphanages have ceased to exist as such in nearly all cities, and dressed children, seldom sought through habits of drunkenness by husband or father.

There are multitudes of rum addicts who now scorn the prohibition law, having been slaves to its demoralizing errors and are now strong advocates of prohibition. The Book of Books teaches that he who hesitates or temporizes with wrong-doing is a fool.

In this connection, there must not be any let up in our enforcement program, we must forge ahead with a new determination to make America safe for posterity and prove to other nations, which are closely watching us, looking for help and inspiration, to fight this great curse, that America stands with her back against the wall never to surrender to the forces of rum and rebellion.

J. M. LATHROP.

50 Lawrence st., Boston.

SAYS IT'S BETTER

Editor of Prohibition Opinion:

Why I think prohibition has been a success. The country has developed with the standards of living and become prosperous. The wage-earners are spending less for drink than before and are putting this money into goods and savings by so doing. The country as well as the wage earner is better off.

They own more automobiles, have more cash in their pockets, buy better clothing and the thousands of dollars a week that went into saloons is now taken home.

E. K. G.

Summer st., Lynn.

"BERWICK CAKE MAKES HOME SWEET HOME"

Special For One Week Only

BERWICK

Chocolate Cake

A delicious rich Chocolate Cake with a heavy topping of Chocolate Butter Cream.

20c

All good food shops will have these cakes for one week only. Get yours today.

FOR THE NEXT SPECIAL TUNE IN ON WNAC SATURDAYS AT 9.15 A. M.

Letters From Readers

Something to Think About

Editor Boston American:

The Roxbury Memorial High School Alumni Association is grateful to you for co-operation in our search for lost graduates in connection with the annual reunion held February 26

With the official registration of the name "Roxbury" to the new Roxbury Memorial High School for Girls, we hope to revive the interest of the men and women who attended the old Roxbury high school, founded in 1852

Roxbury high school graduates are urged to send to the Roxbury Memorial High School Alumni Association at the Roxbury Memorial High School for Girls, Townsend and Deckard sts., Roxbury, Mass., their names, class year and present address, with maiden names in the case of married women, in order that the success of this year's reunion may be doubled in 1931

DOROTHY THOMPSON PARSONS, '16,
President, R. M. H. S. Alumni Association.

Says Discovery By "Wets" Rather Tardy

Editor Boston American:

May I ask this question through your [illegible]

The Wets are [illegible] the subject but [illegible] it was a [illegible] Wets [illegible] another [illegible] of the [illegible] when it was new? Has this [illegible] been in bottles? If [illegible] once it was gone. I [illegible] rather drank that [illegible] Wet should learn to [illegible] after it is gone. In this way [illegible] that it may be [illegible]

JOHN P. C. Y. HOPKINSON.
Jesse

"Just a Tempest In the Teapot"

Editor Boston American

Boston Dists. are [illegible] a tempest in a tea-pot [illegible] It's all over Hingham. [illegible] was a product of the [illegible] the creation of Augusto Conte, championed in England in the 19th century by a Mr. Harrison. It is not very far away from theists, although a Boston paper flunked on this, which is perfect nature, because news papers are [illegible] ly ignored.

The Rev. Albert D. Dutcher of Boston a type of the Christian Register, at present a target because he has given too much prominence to [illegible] species of Unitarian teaching and has left out the old gusts of theology. Never mind them. I've been [illegible] a flurry in [illegible] a storm in a [illegible] Great [illegible] [illegible] [illegible]

120 AMATEUR TITLE BOUTS CARDED

EVENING AMERICAN SPORTS

FOR SPORTS—CALL LIBERTY 4000 — SATURDAY, APRIL 5, 1930 — FOR SPORTS—CALL LIBERTY 4000

MR. BOSTON by JACK CONWAY

Army of Harvard Athletes Off for South Today

Reception and Banquet to Al Lacy

AL LACY and Mr. Bos-

Jack Conway

Ben Ticknor Makes Creditable Showing

Lacy is also trainer of Jack Sharkey and is quite proud of the fact that the American heavyweight champion has not lost a fight since he has been associated with Sharkey and John Bowles consider Lacy one of the finest handlers of boxers in

Henry Lamar Signs to Meet Gallagher

HENRY LAMAR, who has

Lamar recently knocked out Leonard Bowers of Bing- ton, N. Y., in a round, de- ... the world ruling of the ... also defeated Bozuck ... Lamar is a Gallagher, who recent- ... M. Friedman at Buffa- ... was expected to find ... a demanding matches with Lubeck and Schaaf

Almost Cold Enough for Baseball Opening

JOE CASHMAN ... ing and ... ball ...

Track Squad to Work Out Daily

... pects to send his squad ...

... Fitzgerald, who ... convinced ... and bones to bolster the record ... ... Boston ... Park ... ... as a matter of fact ... Dowse, by the youngster

"Hardwicks" Win From "Mahans," 13-0

The Hyde Park pitchers of ... ... "Mahan" fun ... ... 20-yard line. The ... pushed the ball to the ... and Scherpenowsky ... for a ... second touchdown ... period, when ... "Mahan" fun ... 20-yard line. The ... pushed the ball to the ... and Scherpenowsky ... for a ... eight tackle to score.

Golfers Once More Back on Links

TAKE a ride through the suburbs any afternoon and

College Baseball Results

Boston University 5, Harvard 2 (13-2). Naval Academy 4, Dartmouth 3. Quantico Marines 8, Lehigh University 3. Vermont 7, Florida 5. Georgia Tech 1,

NINE BEATEN BY TERRIERS IN OPENER

STILL smarting from that ... to 3 defeat administered b... F. U. Harvard's baseball ag... ... chief enough to leave ... ... of the ... ...

HARVARD DASH MEN DO THEIR STUFF FOR COACH FARRELL

Eddie Farrell, Harvard track coach, looked all his charges over before picking the team for the trip South which starts today. He is shown here watching four of his best sprinters leave the mark. The mentor is optimistic over Harvard's chances of winning many track victories during the outdoor season.

ZARYNOFF TO MEET 'SONNY'

Count Zarynoff, colorful Russ...

Tech Crew Gets Gift of $2000

Rowing at Technology re- ... ceived a big boost when a gift of $2000 was received by Dr. Allen W. Rowe '91, from an anonymous alumnus. The money is to be used to transport the crew and the coach's launch to the regatta at Poughkeepsie this year.

The race is scheduled for June 28. The oarsmen probably will go to the Hudson about June 20.

The new shell given to Tech by an anonymous donor will be ... Charles Haines intends taking this shell to Annapolis for the race with Columbia and the Naval Academy.

10-Mile Title Run Awarded to Norwich

Reds Take Title From Tiger Six

... April 4—The Boston ... ... for the third ... the Providence ... Auditorium. The score ... Dan Howe was ... ... Cleveland ... ...

Braves Are in Perfect Physical Shape for Campaign

NEARY DOING GREAT JOB AS TRAINER

By BILL CONNELL

CHATTANOOGA, Tenn., April 5.—The homeward bound Braves will here today in the North Carolina circuit to clash with the Chattanooga ball club. Six more burdensome trip tilts remain on the slate of the Tribe before it reaches Boston for the two-game series with the Red Sox.

One of the most encouraging things about this season's Braves is the way the players have been brought along without any serious injuries. A great amount of credit for the condition of the athletes is due Trainer Jimmy Neary.

Over 20 years ago, in 1909, Jim Neary came to the Braves. He has been with them since then and most of the time in the capacity of trainer. Last spring the authorities at the Tepee decided to try a novel method of caring for the boys and a doctor was hired to act as trainer.

Dozens of dandy dozens, baking in complicated machinery and radical forms of exercising were used to condition the men last season while Neary was given a position in the front office at the Wigwam.

In spite of all the special treatment the Braves did not do well at all and this year, it was decided to give Neary another fling at the job. And how well Neary has done his work is known by the present condition of the members of the squad.

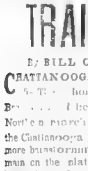

Bill Connell

Neary Has Squad in Perfect Condition

[illegible] is out of action on account of a [illegible] Rabbit Maranville has been [illegible] Boston Braves [illegible] Manager Dave Bancroft [illegible] Rabbit [illegible] Maranville [illegible] Boston [illegible] Braves [illegible]

THE THIMBLE THEATER

By Segar

FANNY, YOU DON'T MEAN IT! TELL ME YOU WERE ONLY FOOLING!
IT IS TRUE, CASTOR, I DO NOT LOVE YOU
OH! THIS IS HARD TO TAKE
TELL ME! IS THERE SOMEONE ELSE? SOME OTHER MAN?
YES
SO HE SAP BACK IN AMERICA I SUPPOSE?
NO, HE ISN'T IN AMERICA, AND HE'S NOT A SAP
WHERE IS HE?
HE'S ON THIS ISLAND
? ?

KRAZY KAT

By Herriman

HELLO, IS THIS OFFICER FLIP?
YES
THIS IS KOKATZ MOUSE
I THOUGHT YOUD BE INTERESTED IN KNOWING THAT I'VE JUST SOCKED KRAZY KAT WITH A BRICK — GOOD-BY

Kabibble Kabaret—By Hershfield

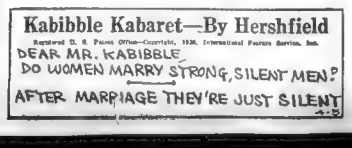
Reserved U. S. Patent Office—Copyright, 1930, International Feature Service, Inc.
DEAR MR. KABIBBLE
DO WOMEN MARRY STRONG, SILENT MEN?
AFTER MARRIAGE THEY'RE JUST SILENT

BRINGING UP FATHER

Maggie's Wrong, for Once

By George McManus

SO HE'S DOWN IN THE HOLD WITH THOSE SAILORS-EH?
LET'S HEAR WHAT YOU'VE GOT TO SAY-MR-JIGGS-
WELL-I'LL ATTEND TO HIM-
OH HOW DO YOU DO-MRS-JIGGS?
YOU'LL PARDON US-BUT THIS IS A PRIVATE LITTLE LUNCHEON WE ARE GIVING TO THE CAPTAIN-
WE DIDN'T INVITE ANY OF THE LADIES
YES-MAGGIE-THIS IS A STAG
I'M SORRY-I CAME IN BY MISTAKE

POLLY AND HER PALS

If a Dream Could Make It So

By Cliff Sterrett

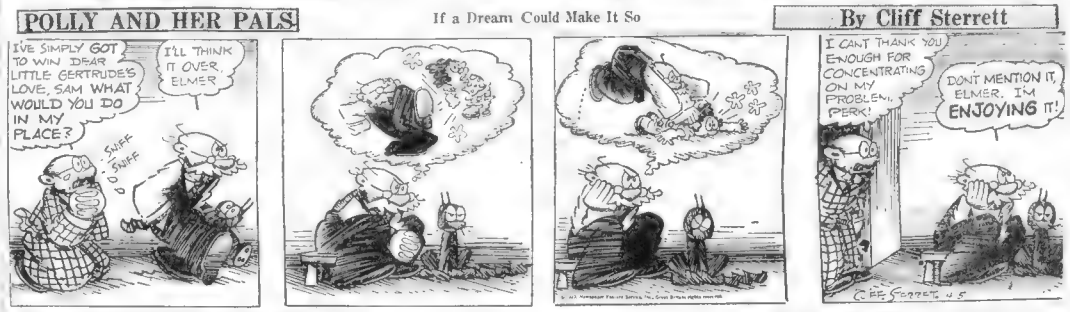
I'VE SIMPLY GOT TO WIN DEAR LITTLE GERTRUDE'S LOVE, SAM WHAT WOULD YOU DO IN MY PLACE?
I'LL THINK IT OVER, ELMER
SNIFF SNIFF
I CAN'T THANK YOU ENOUGH FOR CONCENTRATING ON MY PROBLEM, PERK!
DON'T MENTION IT, ELMER. I'M ENJOYING IT!

TIM TYLER'S FLYING LUCK

What Does This Mean?

By Lym Young

ROY SAYS FER US TO UNLOAD TH' LUMBER, 'CAUSE HE WANTS TO GET STARTED BUILDING TH' SPEED-PLANE THIS MORNIN'
DO YOU THINK I OUGHT TO FEED OUR DOG AGAIN, SPUD? HE STILL LOOKS HUNGRY
WHERE DO YOU WANT THIS PUT, ROY?
PILE IT ALONGSIDE THE NORTH WALL OF THE SHOP
ALL RIGHT FER ANOTHER LOAD, TIM
WAIT, SPUD! LOOK! THERE'S AN AIRPLANE COMING STRAIGHT TOWARD RAINBOW RIDGE!
A SHIP, ROY, AND IT'S HEADING RIGHT FOR OUR PLACE!!
IT SURE IS! WONDER WHO'S IN IT? HIDE IN HERE—QUICK—BEFORE THEY SPOT US—HURRY!!

LITTLE ANNIE ROONEY

A White Fibber

By Ben Batsford

AND WHEN YOU COME IN TO SEE MR. ALBERT, BE ALERT, SURE-TELL HIM HOW YOUNG AND HEALTHY HE LOOKS—JUST SAY THAT—AND KEEP RIGHT ON SAYIN IT!!
I WOULDN'T HAVE KNOWN YOU—YOU LOOK YOUNG ENOUGH TO BE YOUR OWN SON—AND SO STRONG AN HEALTHY LOOKIN, TOO—I CAN'T BELIEVE MY OWN EYES—YOU MUST HAVE FOUND THE FOUNTAIN OF YOUTH—
I'M FEELIN' SPLENDID—EVERYBODY SAYS I LOOK LIKE A NEW MAN—AND I AM LOOKING FORWARD TO THE OPERATION ON MY EYES WITH HOPE AND CONFIDENCE—
SO AM I—SO'S THE DOCTORS!—SO S EVERYBODY!!
I GOTTA EXPLAIN TO YOU HOW I'M LIVING AN KIDDIN' THE POOR OL' GUY ALONG—IT BUILDS UP WHAT THEY CALL HIS INFERIORITY COMPLEX—ALL THE TIME I'M TELLIN HIM THE STUFF I FEEL CHEAPER THAN A BARGAIN BASEMENT-

BARNEY GOOGLE

"Home, Sweet Home"

By De Beck

IT'S A CRUEL THING TO BE SWEET AND SOME GOOD GUY DON'T PICK YOU UP AN GIVE YOU A HOME
SPARK PLUG
NO ONE EVER SAW I EVER STOOD IN HIS WAY
GLUE WORKS OLD HORSE'S BOUGHT FOR CASH
SPARKY! COME TO PAPA
APRIL 5

FELIX THE CAT

Peaches Doesn't Want an Explanation

By Pat Sullivan

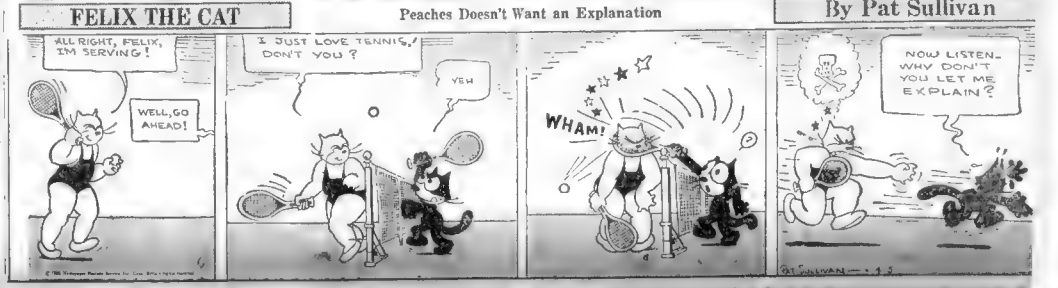

Daily Health Hint for Readers

FOR excessive perspiration absolute cleanliness is essential. Sometimes sponging with medicated vinegar and dusting with talcum powder is helpful. Chafed hands, small always be careful to guard the skin, which is easily irritated in hot, humid weather

MILADY FINDS NEW WAY OF WAVING HAIR

Just What Beauty Has Been Awaiting a Long Time

By JOSEPHINE HUDDLESTON
World Famous Beautician

A NEW method of winding the hair for a permanent wave has made its bow in beauty circles. And it has proven quite successful. Whereas last year we had only five types of permanent wave this new winding gives us six, and so we may expect to see bigger and better permanents this year.

Before telling you about the new winding, let me review for you the old ones so that you can make the necessary comparisons and decide thus determining just which one you want to try.

Josephine Huddleston

So much depends upon how you intend to care for your hair after the permanent has been given. If you plan on dropping into the beauty shop once a week or ten days to have a finger wave set you probably will prefer the "flat" or the "tight winding."

Both of these windings require that the hair be set in the beauty shop if the full beauty of the permanent is to be gained. For the "flat" winding the curling rods are placed near the scalp and the hair is wound flat around the curlers to the ends. When set that wave gives the appearance of a marcel.

For the "tight" winding a half twist is given and instead of being wound flat onto the curlers the hair is loosely twisted and then wound around the spindles to about two inches from the ends. The ends of the hair are finished off with the "flat" winding.

These two waves last much longer than any of the other types and so are less expensive, unless one considers the cost of having a finger wave every few weeks. But in this case it isn't the cost that counts, it's the unsightliness of those waves set by finger waving, done by an expert, you will not gain the attractive effects every woman is looking for.

Those of you who look upon the permanent as a means of avoiding the beauty shop, especially during the hottest weather, will do far better to have either the "medium," the "natural" or the "folded" type of permanent.

The reverse winding is used for the "medium" and the "natural" waves, the hair being wound onto the curlers in much the same manner as that employed for doing the hair up on kid curlers.

The new "folded" winding is done by folding the hair around the curlers and gives a perfectly grand wave. When properly done the hair comes out in the most natural appearing wave yet achieved and one that is generally becoming because so many different effects can be had when this type of permanent is given.

The hair can be pushed up into a deep, loose wave, as is possible with the "medium" and the "natural," but in addition to this the "folded" winding gives a deeper impression than the others. It really looks like a very soft, deep marcel.

The "full twist," which makes the sixth winding on our list, is used only in rare cases where the structure of the hair is so fine you simply can't do a thing with it.

Under such circumstances the "full twist" is an angel in disguise, for it gives body to the fine hair, making it possible to arrange it not only easily but becomingly.

3-Minute Journeys

By TEMPLE MANNING

THIS is the time of year when many of your friends are not remaining at home for the winter pleasures are among the warm sunshine of Cuba. Now, if you are sort, this island is only so accessible as it is now. It is running a close race with Florida and California.

Havana as the main tourist [illegible] to Cuba and [illegible] Until [illegible] the entrance to Havana harbor [illegible] scarcely more than a [illegible] across, past the grim Morro Castle. Once through [illegible] however, the harbor opens out into a body of water [illegible] long and upwards of a mile and a half wide. Along the shore boulevards and promenades [illegible] here and there a park. Public buildings [illegible] some old and some [illegible] beautiful private residences [illegible] part of the city.

Skyscrapers? Well Havana has a few, but by no means do they [illegible] the true height of [illegible] Laun, the city fathers have [illegible] that height is merely valuable [illegible] thousand, of a mile feet of land as an area of [illegible] nances limiting the [illegible] ties of big business have [illegible] passed. The newer buildings [illegible] being constructed along the [illegible] Cuban lines and an attempt [illegible] being made to maintain the atmosphere of the old city.

One of the finest of the more modern buildings is the new presidential palace. This huge structure, facing on the famous Plaza de Armas was completed in 1920. Its lines are classic, from the impressive colonnade at the street level up to the nicely-formed dome.

In the interior, one of the [illegible] will be found a [illegible] art [illegible] one-built in the early colonial style. Some of these old shopping centers with their [illegible] and awnings and windows filled with bright miscellany of the [illegible] remind one of Oriental bazaars.

One runs across all sorts of interesting sights on the streets of Cuba's capital. The [illegible] In the rural districts, the negroes and negresses, the peasant merchants [illegible] It is surprising what a variety of things are sold by these street merchants. First you will see a strong country man with a huge basket of bananas. Then a young colored boy carry [illegible] a few caged songbirds. Scrubwoman dentalily are popular and there are few shops or houses which do not have one. Laces and linens, hats, everything is to be had from these street merchants.

Havana's appeal as a winter playground is growing year by year. It is a fascinating spot—one which is seldom left with other than a feeling of satisfaction. Go there when you can. It isn't far, but it is another country and a charming one.

The Latest From Paris By Elaine

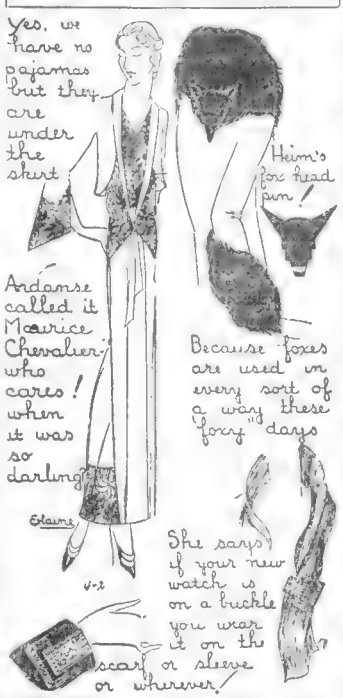

Good to Eat

Martha Lee

CHOCOLATE BREAD PUDDING

[illegible]
2 cups milk
2 squares chocolate
1½ cups soft bread crumbs
3 eggs
1 tsp salt
1 cup sugar
1 tsp vanilla

Mix [illegible]

Fads and Fashions

Roll Your Own Umbrella and place it in your golf bag with your clubs. Of course you can only do this with a specially designed umbrella which despite its midget size has a generous spread. The umbrellas are striped and should match your jacket, your scarf or sweater.

A Tail of Detail is told by the new suits, all of which are distinguished by important dressmaker touches. A suit of navy blue has a skirt with a low-placed flare that almost gives a bobble skirt appearance. The notched belt is pink satin as is the blouse which has self-appliqued bands outlined with feather stitching.

Pick Your Type in print frocks this year. It is predicted that tiny inconspicuous patterns will be smart for day wear with the more bold prints reserved for the evening mode. Very new is printed barista, which makes up a delightful frock with shirring at the normal waistline and short cape sleeves.

Champagne Sparkles in the color scheme of the mode. It is the hue used for an allinclusive ensemble of georgette. Both cape and dress are made on long flowing lines with a pronounced dip to the back. The folds of the cape are edged with a border of kolinsky.

Three Is Company when it means three *different* fabrics and colors on a beach ensemble. A white pique suit has appliques of blue linen and orange shantung, each edged with the white pique. The beret, parasol and shoes are also of the various fabrics and tones.

A Timely Fashion is that of having a tiny watch set into a diamond clasp that clips onto the edge of your coat in a delightfully new way. The watch clasp is absolutely safe, and these watch clasps are being offered in opposite diamond clasps with emeralds or onyx. Other watches are hidden behind little basket shaped gemmed brooches.

Tweeds Shrink back to give the spotlight to woolens of light weave for spring. The newest novelty is a pin-dotted woolen that is especially good for suits. A suit of red wool has white dots knitted into its surface. The jacket has a wide opening to show the white linen blouse trimmed with rickrack braid.

Address Thanks to Lady

By MRS. BEECKMAN

DEAR MRS. BEECKMAN:

1—To whom should the letter of thanks be sent for a wedding gift when it is received from a married couple? Should the envelope be addressed to "Mr. and Mrs. ——" or should the salutation be the same?

2—Would it be correct to use stationery initialed with the maiden name after marrying?

3—Is it fashionable to wear gloves after marriage. Would it be proper to use my maiden name if more convenient for business purposes?

Newton MARION

1—Such a letter of thanks should be addressed to "Mrs. ——" but the note within should include not only thanks to the wife but should, of course, use the plural "you" and speak throughout the letter of appreciation to both the wife and the husband.

2—No, not for social letters. For business letters, except under conditions that you mention, it is a very good question.

3—Yes. [illegible] done.

DEAR MRS. BEECKMAN:

1—Will you please tell me whether it is correct to leave cards at a formal tea.

2—My husband and I were invited to one given on a Sunday afternoon by the Mr. and Mrs. of the house. Would the usual form of leaving one of my cards and two of his cards still be correct?

3—I also want to know if a note is sent afterwards? M. R. B.

1—Yes.

2—Yes.

3—Now your hostess will appreciate it. There is no more charming habit in the realm of good manners than the lovely-spirited habit of writing to your hostess directly after [illegible] party she gave and what a splendid hostess she is.

DEAR MRS. BEECKMAN:

1—When signing over the phone to a casual friend [illegible] Jane is Mrs. Jones speaking?

2—How [illegible] to a business acquaintance?

3—When [illegible] married [illegible] Mrs. Allan Jones [illegible]

Betty [illegible]

1—The Mrs. [illegible] receive for the [illegible] read. You would use "The Mrs. Allan Jones" to a maid when answering the telephone.

2—You do not [illegible] when married, but I take it for granted that you are, since there is no address like this.

A married woman [illegible] business letter like this:

Very truly yours,
Mary Smith Jones
(Mrs. Allan Jones.)

If she prefers, she may use Mary Jones (that is, omitting the last name of her maiden [illegible] this is just as correct.

Only one must not [illegible] she must not earn.

Very truly yours,
Mrs. Allan Jones.

3—You would rise. This is a gesture of courtesy to your hostess and to your hostess' other guest.

Betty, Brookline—Yes

Copyright, 1930, by Premier Syndicate, Inc.

Mrs. Beeckman will reply to all queries of readers on problems of etiquette.

Mismates in Marriage

By WINIFRED BLACK

T [illegible]

A [illegible]

A [illegible] the last letter in the alphabet [illegible]

[illegible]

[illegible]

[illegible]

He said she loved clubs, pub- [illegible] for religion, and prayer meetings.

[illegible]

Do You Know That—

Few [illegible]

A [illegible] spirit [illegible] to be called [illegible] Long Island [illegible] years ago.

[illegible] Tap dancing [illegible] by [illegible] Greeks [illegible] Egyptians [illegible]

[illegible] Nearly [illegible] Washington [illegible] the [illegible] Court.

A square [illegible] of a recent [illegible]

Household Hints

Being exposed to [illegible] room to go mold[illegible] used portion under a [illegible] for future use. It will keep in good condition for some days.

Tasteless ham and bacon vary in different parts of England. Lean cuts are popular in the south, rather more fat suits the Midlands, while the northern countries like the really fatty cuts.

After washing walls before painting be sure and cover all grease spots with shellac or varnish. This will prevent the grease from coming through the paint.

Beware of Spring Colds

By ROYAL S. COPELAND, M.D.
U. S. Senator from New York [illegible]

[illegible]

Dr. Copeland

[illegible] posed to the cold, or suffer from constipation and indigestion, are [illegible]

A.—Yes, but wi[illegible] take some time.

[illegible] What should a [illegible] Ash fall [illegible]

[illegible] for a [illegible] these [illegible] treat- [illegible] and [illegible] are [illegible] these [illegible] good [illegible] hoped [illegible] nights, [illegible] up of [illegible] ing not [illegible] used in [illegible] as [illegible]

Answers to Health Queries

Mc[illegible] are enlarged, [illegible] removed [illegible] and will [illegible]

[illegible] After middle life everyone should [illegible] tubercular mother to nurse her [illegible]

[illegible] they are easily e[illegible]

Advice to Broken-Hearted

By BEATRICE FAIRFAX

DEAR MISS FAIRFAX:

[illegible] probably help things.

DEAR MISS FAIRFAX:

I am 18. Until recently I went with a young man who acted as if he thought a great deal of me. Now, when I meet him, he some- [illegible] looks [illegible] a to win

[illegible] ANP PATTY.

[illegible] I think [illegible] reason [illegible] you. He [illegible] some- [illegible] of his rude- [illegible] certainly no [illegible] such [illegible] and the only ad- [illegible] dear girl, [illegible] to [illegible] you [illegible] but to get rid of your [illegible] him as soon [illegible] as to [illegible] yourself to [illegible]

Girl Unafraid, a Serial

Continued from Page 1, 2nd Sec.

[illegible] of the estate not only sell- [illegible] buying, signing out [illegible] checks at each [illegible]

[illegible] there were little [illegible] with Ken. [illegible] [illegible] [illegible]

EVENING *New York Stocks* AMERICAN *News of Street* MARKETS

EASTER TRADE EXPECTED TO BE LARGE

By FRANK H. MELOON

Confidence in Easter trade for 1930 is the keynote of optimistic opinion among New England leaders in fields of business and finance. Last year Easter came in March, and this year it falls in April. The last 10 days are specifically cited by President Hubert T. Parson of Woolworth as having witnessed a notable improvement in general buying by the public. In the past sales at the "fivvy" have furnished a remarkably good clue to what was going on in other sections of the merchandising world.

* * *

When Dr. Julius Klein, assistant secretary of commerce was in Boston last week, he told me he was confident that new building and construction would "come through" with the necessary upswings to insure a fair amount of prosperity to the nation as a whole.

* * *

Dr. Julius Klein

With a total value of $391,853,000 for March, heavy construction and engineering contracts let throughout the country registered the highest monthly total on record, Engineering News-Record reports. This figure compares with $155,388,000 in February and $360,326,000 in March, 1929. As compared with the same month last year, the largest gain was in public work awards, with a 63.5 per cent rise, but private contracts showed a 4.5 per cent decline.

* * *

Oscar C. Huffman, recently elected president of Continental Can Co., is by no means new to an executive in his field. Mr. Huffman was president of United States Can Co. when it was merged with Continental, at which time it was the world's third largest manufacturer of cans. Mr. Huffman's first employment was unique for a business executive: it was that of private secretary to Henry St. George Tucker, member of Congress from Virginia.

* * *

Garnett & Co. Say: "Business conditions generally appear to be making satisfactory progress, and continued improvement is expected. Increased confidence has been generated by rising security prices. While the rapid advance in some stocks has been out of line with prospects, we believe there are opportunities still available for purchase attractive issues at reasonable levels. Although the opinion prevails that a technical reaction is due, the reduced volume on recessions indicates that any decline will be minor in character."

* * *

John J. Cornell, general counsel of the Baltimore & Ohio, makes a statement at once timely and very important. He says: "The greatest burden upon the backs of the American people today is the cost of crime. The annual bill is a dozen billion dollars—bigger than the cost of the armament of all the nations of the world. Its reduction and the lessening of crime itself is more important than all the international peace treaties that can be negotiated."

* * *

The first quarter of 1930 promises to be distinguished by the straightening out of the long-tot difficulties of the oil industry. Over-production appears to have been made a thing of the past with intelligent co-operation prevailing. Advances in prices to the consumer are looked for next, with the big selling season opening.

* * *

Quincy Mining, which has been setting new highs during the past week or so, is expected Monday to enjoy the distinction of being the first big copper stock to be approved as a purchase "for the air" by an outstanding Boston advisory organization.

* * *

President Ignatz Wil, of Traveler Shoe Stores Corporation, announces that, subject to approval of stockholders, Traveler Shoe Stores Corporation has entered into an agreement with Melville Shoe Corporation to transfer its business to Melville for a certain number of shares of Melville common stock, exact number to depend upon the valuation and date agreed on. Traveler made as of the opening of business April 1, 1930. The transaction when consummated will bring the total number of stores under Melville direction to 595 with a sales volume of more than $30,000,000. The Traveler chain was established over 37 years ago, having grown from a single store to 144 stores at the fall of 1893 to 44 stores at present.

* * *

Although Shawmut Bank Investment Trust's report of earnings for third fiscal year of operation ended Feb. 28, was not quite up to the previous year, which showed a sharp gain over initial annual period, it indicates stability, considering the situation in latter part of 1929. Net earnings of $661,993 equal to $11.49 a share on 75,000 shares outstanding, compare with $887,611, or $11.84 a share last year, and $127,532, or $1.70 a share, from March, 1927, to February 28, 1928. Only 40,105 of the 75,000 shares have been actually issued.

NEW YORK STOCK EXCHANGE

Sales today (INS), 2,500,000 shares. Yesterday, 5,081,000 Week ago, 2,791,100 Year ago, 3,399,700 1930 to date, 249,056,100 1929 to date, 312,641,700 1928 to date, 204,358,100

1930 High	1930 Low	Stock and Dividend	High	Low	Close	Net Chg.
A						
22¾	22	Abitibi Power (1.60)	22¾	22	22¾	+ ¼
27¾	22	Adams Exp (1.60)	22	22	22	
22	22	Adams Mills (2)	22	22	22	
118	118	Addressograph (4)	118	118	118	
21	21	Air Reduc (4)	21	21	21	
56	51	Airway E Ap (2½)	56	51	56	+ 5
9¼	7	Alas Juneau	7¾	7	7	
7¾	7	Alaska Juneau	7¾	7	7	
22	20¼	Allegany Corp	22	20¼	22	+ 1¾
107½	103½	Alleg pf ww	105½	103½	105¾	
264¼	255¾	Allied Chem (6a)	310	309	310	+ 4
68	68	Allis Chalmers (4)	68	68	68	
29⅝	18	Amerada (3)	27¼	26	26½	+ ¼
43	43	Am Agric	43	43	43	
36	36	Am Ag Ch pf	36	36	36	
45	26	Am Beet Sug pf	45	44	44	
53¾	46¾	Am Bosch Mag	53¾	46¾	46¾	
24¾	20¾	Am Brake S (2.40)	22	22	22	
194¼	194¼	Am Br Shovel	194¼	194¼	194¼	
117¾	117¼	Am Can (5b)	120½	119½	120½	+ 1
101	75¾	Am Chain pf (7)	99	99	99	
42¾	42¾	Am Com Al (2d)	42¾	42¾	42¾	
59½	58	Am Europ Sec	59¼	58	59¼	
101¼	92¾	Am & Frn Pw	96¾	92	92¾	
25¾	25¾	Am Hawaii SS (2)	25¾	25¾	25¾	
69¾	53¾	Am Home P (4.25)	69¾	69¾	69¾	
41¾	23¾	Am Ice (4b)	41¾	41¾	41¾	
58¾	58¾	Am Ice pf	58¾	58¾	58¾	
39¾	35¾	Am Inter (1.20)	39¾	39¾	39¾	
		Am LaFrance	5	5	5	
		Am Locomo (8)	96¾	96¾	96¾	
210	210	Am Mach & F (7)	210	210	210	
76¾	76¾	Am Metals (2)	76¾	76¾	76¾	
14¾	14¾	Am Piano	14¾	14¾	14¾	
75	75	Am Pow & Lt (1)	75	75	75	
85	75	Am P&L 8pf(A)(8)	83½	83½	83½	
107	100	Am P&L 6 pf (6)	106½	106½	106½	
20¾	20¾	Am Rad & (1½)	20¾	20¾	20¾	
37	20¼	Am Republics	34¾	34¼	34¼	+ ¼
100¼	80¼	Am Roll M (2)	100¼	100¼	100¼	
26¼	26¼	Am Safety (1)	26¼	26¼	26¼	
22¾	22¾	Am Ship & C	22¾	22¾	22¾	
44¾	44¾	Am Ship & C pf	44¾	44¾	44¾	
43¾	41¾	Am Smelt (2½b)	43¾	41¾	41¾	
63¾	46½	Am Stores (2½d)	63¾	63¾	63¾	
69¾	69¾	Am Sugar (4)	69¾	67	67	
29¾	15¾	Am Sumatra	29¾	29¾	29¾	
216¾	216	Am Tel & Tel (9)	216¾	216	216	
197	197	Am Tobacco (10b)	202	202	202	
197	197	Am Tob B (10b)	206	205	205	
112¾	112¾	Am Water W (1d)	112¾	112¾	112¾	
73¼	73¼	Am Woolen	73¼	73¼	73¼	
40	40	Am Woolen pf	40	40	40	
65¼	64¼	Am Wr Pap ctf	65¼	64¾	64¾	
15¾	15¾	Am Zinc	15¾	15¾	15¾	
63¾	63¾	Anaconda (2)	63¾	63¾	63¾	
41¾	41¾	Anaconda W (3)	41¾	41¾	41¾	
37¾	37¾	Andes Copper (2)	37¾	37¾	37¾	
23¾	23¾	Archer Dan (2)	23¾	23¾	23¾	
74¾	74¾	Arm D 7 pf (7)	76	76	76	
84¾	84¾	Armour (Ill A	84¾	84¾	84¾	
84¾	84¾	Armour (Ill B	84¾	84¾	84¾	
27¾	27¾	Armour (Ill pf (7)	29¾	29¾	29¾	
46¼	46¼	Asso Apparel (4)	46¼	46¼	46¼	
47	47	Asso Dry G (4)	46¾	46¾	46¾	
242¾	219¾	Atchison (10)	242¾	239¾	239¾	+ 1¾
80¾	80¾	Atlantic Gulf	80¾	80¾	80¾	
65¾	59	Atlantic Gf pf (5)	63	63	63	
53¾	53¾	Atl Refin (4b)	53¾	53¾	53¾	
15¾	15¾	Atlas Pow (5)	15¾	15¾	15¾	
255	255	Auburn Auto (6d)	255	252½	252¾	+ ¾
61¾	61¾	Austin Nich	61¾	61¾	61¾	
25	15	Autoasles pf (3)	21¾	21¾	21¾	
38¾	37	Auto St R (1.60)	52	52	52	
85¾	45¾	Avia Corp (1.80)	85¾	85¾	85¾	
B						
38	30½	Baldwin Loco (1¾)	38¾	36¾	36¾	+ ¾
122¾	119¾	Balt & Ohio (7)	122	120	120	+ 1
78¾	78¾	Balt & Ohio pf (4)	81¼	81¼	81¼	+ ¼
54¾	54¾	Bangor & Ar (3½)	55¾	55¾	55¾	+ ¾
64¾	64¾	Barnet Leather	64¾	64¾	64¾	
24	20¾	Barnsdall (2)	24¼	24¼	24¼	
85¾	85¾	Beacon Oil	85¾	85¾	85¾	
67¾	67½	Bearrice Cr (4)	67¾	67¾	67¾	
36¾	32¾	Bendix Avia (2)	36¾	36¾	36¾	
54¾	52¾	Best & Co (3)	54¾	54¾	54¾	
102	102	Bethlehem St (6)	107½	106¾	107½	+ 1
83¾	83¾	Beth St pf (7)	83¾	83¾	83¾	
484	477	Bohn Alum (3d&)	484	484	484	
78	78	Bonami Co (3b)	78	78	78	
6¾	6¾	Booth Fish	6¾	6¾	6¾	
50¾	50¾	Booth Int pf	50¾	50¾	50¾	
76	76	Borden Co (3)	76	76	76	
50¾	32¾	Borg Warner (4)	48¼	47¾	48	
5	3	Botany Mills	5	5	5	
178¾	178¾	Briggs Mfg	178¾	178¾	178¾	
35¼	23¼	Briggs & Stra (2)	35¼	35¼	35¼	
13	13	Brockway Mo	13	13	13	
29¾	29¾	Bkln Man Tr (4)	29¾	29¾	29¾	
93¼	84⅞	B-M Tran pf (6)	90	89¾	90	+ ¼
19¾	19¾	Bklyn Queens T	19¾	19¾	19¾	
138¼	131	Bkln Un Gas (6)	137¼	137	170	+3
42	40	Brown Shoe (3)	40¾	40¾	40¾	
30¾	30¾	Brunswick Bal	30¾	30¾	30¾	
21¾	21¾	Brunsw'k Te	21¾	21¾	21¾	
21¾	21¾	Bucyrus Erie	21¾	21¾	21¾	
43	29¾	Buff E Pow (2½)	42¾	42¾	42¾	
24	24	Bullard Co (1.60)	24¾	24¾	24¾	
29¾	29¾	Bulova Watch (3)	29¾	29¾	29¾	
15¾	9¾	Budd Mfg (1¾b)	14¾	14¾	14¾	
11¾	9¾	Budd Wheel (1)	11¾	11¾	11¾	
110½	110½	Burns Bros A (10)	110½	110½	110½	
86	86	Burns Bros B	90	87¾	87¾	
49¾	49¾	Burroughs Ad (4)	49¾	49¾	49¾	
48¼	26	Bush Term (2.50)	48¼	46	46	
90	90	Butte Copper (1½)	90	90	90	
100	80¾	Byers A M	103	101¼	102	+ ¾
C						
77	66¾	California P (4)	73	73	73	
89¼	74¾	Cal & Arizona (6)	85¾	85¾	85¾	
89¼	74¾	Cal & Hecla (4)	85¾	85¾	85¾	
30	19	Campbell Wy	26½	26½	26½	+ ½
75¾	63¾	Canada Dry (5)	73¾	73¾	73¾	
218¾	187¼	Canadian Pac (10)	217¾	217¾	218	+ ¾
28¾	28¾	Capital Ad	28¾	28¾	28¾	+ ¾
204¼	192¾	Case J I (4)	202¾	202¾	202¾	
42	40	Caterpilla T (3½b)	42	42	42	
67¾	58	Checker Cab (4.20)	59¼	57¾	58½	+ ¼
21	21	Celotex Co (2)	21	21	21	
31¾	31¾	Century Rib	31¾	31¾	31¾	
63¾	47¾	Cerro de Pas (6)	63¾	63¾	63¾	
124¾	124¾	Certain-teed P	124¾	124¾	124¾	
62¾	62¾	Ches Corp (3)	62¾	61¾	62¾	
49¾	49¾	Chi & Ohio (3)	49¾	49¾	49¾	
9	4¾	Chi & Alton	9	8¾	8¾	
9	5¾	Chi & Alton pf	9	8¾	8¾	
50	50	Chi Gt W pf	50	50	50	
3¾	3	Chi Gt W pf A	3¾	3¾	3¾	
20¾	20¾	C M St P & P pf	20¾	20¾	20¾	
94	84	Chi & N W (6)	88	87¾	87¾	
24¾	24¾	Chi Pneumatic	24¾	24¾	24¾	
125¼	114	C Rock I & P (7)	122	122	122	
104¼	100¼	Chi & P 6pcpf (6)	103¾	103¾	103¾	
107¾	100¼	Chi & P 7pcpf (6)	107¾	107¾	107¾	
21¾	21¾	Childs Co (2.40)	24	24	24	
42	40	Chrysler (3½)	42	40	40	
49	49¼	City I & F (3.60)	47	47	47	
78	78	City Stores	58¾	58¾	58¾	
30¾	30¾	Clark Equip	30¾	30¾	30¾	
50	50	Cluett Peabody (5)	80	80	80	
167¼	150¾	Coca Cola (6)	167¼	167¼	167¼	
33¾	33¾	Colgate & Alc	33¾	33¾	33¾	
74¾	56¾	Col P & I (2)	74¾	74¾	74¾	
26¾	26¾	Col Ca (5.40)	26¾	26¾	26¾	
104¾	70¾	Columbia Gas (3)	104¾	104¾	104¾	
104¾	104¾	Col Gas& E pf (6)	104¾	104¾	104¾	
31¾	31¾	Col Graph (3ff)	31¾	31¾	31¾	
23¾	23¾	Com Credit (2)	39	38	39	
42¾	42¾	Com Credit A (3)	42¾	42¾	42¾	
48¼	48¼	Com Inv T (1.80d)	48¼	48¼	48¼	+ ¼
27¾	27¾	Com Solvents (1d)	35	35	34¾	
23¾	23¾	Comm & Sh (2)	23¾	23¾	23¾	
19¾	15¾	Congo Nairn	17¾	17¾	17¾	
44¼	44¼	Consol Cigar (2)	44¼			
22¾	12	Container A (1.20)	19	19	19	
84¾	84¾	Container B	84¾	84¾	84¾	
52¾	35¾	Cont Baking A	38¾	37¾	37¾	+ ¾
7	5¾	Cont Baking B	6	6	6	
C						
55¾	55¾	Cont Bank pf (6)	55¾	55¾	55¾	
31¾	31¾	Cont Can (2.50)	31¾	31¾	31¾	
28¾	28¾	Cont Can Fibre (1)	28¾	28¾	28¾	
27¾	27¾	Cont Ins (1.60)	27¾	27¾	27¾	
62	59¾	Cont Mot Corp	62	59¾	59¾	
97¾	87½	Corn Prods (3.50)	99¼	98½	99	+ ¼
23¾	23¾	Cosy Inc (2d)	23¾	23¾	23¾	
22	22	Coty Inc (1.60)	22	22	22	
102¾	87½	Crucible St (5d)	99¼	98½	99¼	
2	2	Cuba Cane Sug	2			
2	2	Cuba Co	2			
16¾	16¾	Cudahy Pack (1)	16¾	16¾	16¾	+ ¼
18	18	Curtis Pub pf (8)	18	18	18	
14¾	14¾	Curtiss Aero	14¾	14¾	14¾	
14¾	6¾	Curtiss Wright	14¾	13¾	13¾	
14¾	14¾	Cutler Hamr (2½)	14¾	14¾	14¾	
D						
40¾	28¾	Dartmo Chem	40¾	40¾	40¾	+ ¾
42¾	30¾	Davee & R (2.40)	39¾	39¾	39¾	
20¾	20¾	Dohrn S Ind (1.20)	20¾	20¾	20¾	
67¾	52	Drug Inc (1½)	67¾	67¾	67¾	
52¾	52	Dunhill Int (4d)	52¾	52¾	52¾	
42¾	42¾	Dupont Min (4)	42¾	42¾	42¾	
114¾	112¾	Durant M (1.60)	114¾	113¾	114¾	+ ¾
E						
244¾	223¼	Eastman K (7.50)	240¾	238¾	238¾	
108¾	108¾	Eaton Axle (3)	108¾	108¾	108¾	
147¾	83¾	Elec Auto L (4)	147¾	147¾	147¾	
84	84	Electric Boat	84	84	84	
16	16	Elec Pow & Lt (1)	16	16	16	
114¾	106¾	Elec Stor Bat (5)	114¾	106¾	106¾	
104¾	104¾	Emerson Rad (1)	104¾	104¾	104¾	
102¾	94¾	Eng Pub S pf (5)	102	102	102	+ ¾
61¾	61¾	Erie	61¾	61¾	61¾	
20¾	14¾	Evans A L (2½d)	20¾	20¾	20¾	
F						
45¾	34¾	Fairbks Morse (2)	45¾	45¾	45¾	+ ¼
43¾	43¾	Fajardo Sug (2)	43¾	43¾	43¾	
43¾	34¾	Fed Water S (2.40)	41¾	41¾	41¾	+ ¼
65¾	65¾	Fidelity Pm	65¾	62	65¾	+ 3¾
21¾	21¾	Firestone (1.60)	21¾	21¾	21¾	
61¾	50¾	First Nat S (2½)	59¾	59¾	59¾	+ ¼
31¾	31¾	Fisk Rubber	31¾	31¾	31¾	
12¾	12¾	Florsheim (3)	19	19	19	
37	37	Follansbee B (3)	40¼	40¼	40¼	
91¾	68¾	Fostoria (2)	91¾	91¾	87¾	+ 3¾
36¾	36¾	Foundation G	36¾	36¾	36¾	
74	74	Fox Film A (1)	74	74	74	
49¾	49¾	Freeport Tex (3b)	47	46½	46¾	
G						
104¾	53¾	Gabel Stub A	93¾	93¾	93¾	
68¾	68¾	Gardner Mot	68¾	68¾	68¾	
117¾	99¾	Gen Am Tank (4a)	108¾	108¾	108¾	
70¾	70¾	Gen Asphalt (4)	70¾	70¾	70¾	
78¾	78¾	Gen Cable (2)	78¾	78¾	78¾	
26	26	Gen Cable A (4)	26	26	26	
61	61	Gen Cigar (4)	61	57¾	57¾	+ ¾
92¾	92¾	Gen Elec (4.80)	92¾	92¾	92¾	
13¾	13¾	Gen El Spec (.60)	13¾	13¾	13¾	
13¾	13¾	Gen Gas A (1¾a)	13¾	13¾	13¾	
19¾	19¾	Gen Motors (3)	19¾	19¾	19¾	
55¾	55¾	Gen Motors (3.50b)	55¾	55¾	55¾	
40	40	Gen Outdoor Ad	40	40	40	
107¾	88¾	Gen Ref pf (4½b)	107¾	107¾	107¾	
83¾	83¾	Gillette S R (3d)	88¾	88	88¾	+ ¼
13	13	Gilbe Stores	13	13	13	
38	31	Gilden Co (2d)	38¼	35	35	+ ¾
19	13	Gobel Adolf	19	19	19	
46¾	26¾	Goldm Sach (4)	46¾	46¾	46¾	
83¾	40¾	Goodrich (4)	83¾	83¾	83¾	+ ¾
87¾	62	Goodyear Tire (5)	92	91¾	92	+ 2
102	80	Goodyear 1 pf (7)	101¾	101¾	101¾	+ ¾
287¾	287¾	Gotham Silk (2)	287¾	287¾	287¾	
13¾	7¾	Gould Cplr A	13¾	13¾	13¾	+ ¾
13¾	13¾	Graham Bros	13¾	13¾	13¾	
31	31	Granby Consol (5)	31	31	31	
20¾	13¾	Grand Union	20¾	20¾	20¾	
43¼	27	Granite City (2)	43¼	43¼	43¼	
50¾	37	Granite C S (6)	50¾	50¾	50¾	
49¾	49¾	Grant W T (2)	49¾	49¾	49¾	
25¼	19¾	Gt Nor O ct (2a)	25¼	25¼	25¼	
102	68	Gt North pf (5)	102	102	102	
31¾	31¾	Grigsby Cun (2)	31¾	31¾	31¾	
49¾	28¾	Gulf Mob & N	41¾	41¾	41¾	+ ¾
91¾	91¾	Gulf States St (6)	91¾	91¾	91¾	
H						
19¾	12¾	Hahn Dept St	18¾	18	18¾	+ ¼
20	13¾	Hartman B (1.20)	17¾	17¾	17¾	
29¾	29¾	Hayes Body	29¾	29¾	29¾	
70	70	Hershey Choc (5)	96½	96½	96½	+ ¼
14¾	14¾	Holland Fu (2½b)	14¾	14¾	14¾	
19	19	Houdaille H (2)	26¾	26¾	26¾	
55	49	Hald F pf (3.12½b)	54¾	54	54¾	
107¾	107¾	Household (7)	107¾	107¾	107¾	
91¾	85¾	Howe Sn (4½b)	90	89¾	90	
53¾	53¾	Hudson Co (3)	53¾	53¾	53¾	+ ¾
92¾	53¾	Hudson Motor (8)	58¾	58¾	58¾	+ ¾
I						
131	128½	Illinois Cent (7)	130	130	130	+ ¾
29¼	20¾	Independent e (2)	29¼	29¼	30	+ ¾
24¾	24¾	Indian Motorcycle	24¾	24¾	24¾	
17¾	17¾	Indian Refin	24¾	24¾	24¾	+ ¾
16	16	Indian Ref pf	22¾	22¾	22¾	+ ¾
30¾	30¾	Indus Rayon	30¾	30¾	30¾	
103	54¾	Ingersoll Rd (4)	96	95¾	96	+ ¾
27¾	27¾	Inspiration C (2)	27¾	27¾	27¾	
124¾	124¾	Insurancesh (4d)	17	16¾	17	
20¾	20¾	Interboro R T	24¾	24¾	24¾	
31¾	31¾	Int Agric pf (7)	31¾	31¾	31¾	
82¾	82¾	Int Cement (4)	74	74	74	
82¾	82¾	Int Combus E	12¾	12¾	12¾	
82¾	82¾	Int Comb pf (7)	82¾	82¾	82¾	
82¾	82¾	Int Harvest (2½)	103¾	97¾	101¾	+ 4¾
82¾	82¾	Int Hydr El A (2a)	48	48	48	
82¾	82¾	Int Match pf (4)	82¾	82	82	
82¾	82¾	Int Mer Mar ct	27¾	27	27	
J						
54	54	Jewel Tea (4b)	54	54	54	
117¾	117¾	Johns Manville (2)	132½	131½	132	+ ¾
43¾	43¾	Jordan Motor	43¾	43¾	43¾	
K						
67¼	67¼	Kan C S pf (4)	68¾	68¼	68¾	
41¾	41¾	Kayser Julius (4)	41¾	41¾	41¾	
34¾	34¾	Kelly Spring	34¾	34¾	34¾	
37¾	37¾	Kelsey Hayes (2)	37¾	37¾	37¾	
54¾	54¾	Kelvinator	54¾	54¾	54¾	
54¾	54¾	Kennecott (3)	54¾	54¾	54¾	
28¾	28¾	Kimb Clark (2½)	54¾	54¾	54¾	
41¾	41¾	Kinney Co	41¾	41¾	41¾	
41¾	41¾	Kolster Radio	41¾	41¾	41¾	
82¾	82¾	Kraft Phenix (4)	82¾	82¾	82¾	
82¾	82¾	Kresge D (1.60)	82¾	82¾	82¾	
82¾	82¾	Kresge Dept (2)	82¾	82¾	82¾	
82¾	82¾	Kroger Groc (2)	82¾	82¾	82¾	
82¾	82¾	Kruger & T (1.40)	82¾	82¾	82¾	
L						
82¾	82¾	Lambert Co (2)	82¾	82¾	82¾	
82¾	82¾	Lee Rubber	82¾	82¾	82¾	
82¾	82¾	Lehman Corp	82¾	82¾	82¾	
82¾	82¾	Lehn & Fink (3)	82¾	82¾	82¾	
82¾	82¾	Libby Ow S G (1)	82¾	82¾	82¾	
82¾	82¾	Ligg & M B (7)	82¾	82¾	82¾	
82¾	82¾	Lima Loco	82¾	82¾	82¾	
82¾	82¾	Lowe's Inc (2½)	82¾	82¾	82¾	
82¾	82¾	Loft Inc	82¾	82¾	82¾	
82¾	82¾	Loose Wiles (2.70b)	82¾	82¾	82¾	
82¾	82¾	Lorillard (7)	82¾	82¾	82¾	
82¾	82¾	Louisville G A (3)	82¾	82¾	82¾	
82¾	82¾	Louis & Nash (5)	82¾	82¾	82¾	
82¾	82¾	Ludlum Steel (2)	82¾	82¾	82¾	
M						
82¾	82¾	MacAn & P (2.85b)	82¾	82¾	82¾	
82¾	82¾	Mack Trucks (4)	82¾	82¾	82¾	
82¾	82¾	Madis Sq Gar (1½)	82¾	82¾	82¾	
82¾	82¾	Magnus Cop (3)	82¾	82¾	82¾	
82¾	82¾	Manati Sug	82¾	82¾	82¾	
82¾	82¾	Manh M G (1.68g)	82¾	82¾	82¾	
82¾	82¾	Manh Shirt (1½)	82¾	82¾	82¾	
82¾	82¾	Maracaibo Oil	82¾	82¾	82¾	
82¾	82¾	Marmon Motor (2)	82¾	82¾	82¾	
82¾	82¾	Mathieson Alk (2)	82¾	82¾	82¾	
82¾	82¾	Maytag (2b)	82¾	82¾	82¾	
82¾	82¾	Maytag 1st pf	82¾	82¾	82¾	
82¾	82¾	Maytag pf new (3)	82¾	82¾	82¾	
82¾	82¾	McGraw H Pb (2)	82¾	82¾	82¾	
82¾	82¾	McKesson & Rg (2)	82¾	82¾	82¾	
82¾	82¾	McK & R pf (3½)	82¾	82¾	82¾	
82¾	82¾	McKees TP (4½b)	82¾	82¾	82¾	
82¾	82¾	Melville Shoe (2)	82¾	82¾	82¾	
82¾	82¾	Mengel Co (2)	82¾	82¾	82¾	
82¾	82¾	Mex Seaboard	82¾	82¾	82¾	
82¾	82¾	Miami Copper (4)	82¾	82¾	82¾	
82¾	82¾	Michigan St G (4)	82¾	82¾	82¾	
82¾	82¾	Mid Sts G (3.30b)	82¾	82¾	82¾	
82¾	82¾	Mid-Cont Pet (3)	82¾	82¾	82¾	
82¾	82¾	Miller Rubber	82¾	82¾	82¾	
82¾	82¾	Minn Mo Pow	82¾	82¾	82¾	
82¾	82¾	Minn & S L	82¾	82¾	82¾	
82¾	82¾	Mo Kan & T	82¾	82¾	82¾	
82¾	82¾	M K T rf & (7)	82¾	82¾	82¾	
82

NEWS OF *Leaders' Views* BOSTON *Trends of the Day* MARKETS

QUINCY MINING IS AT HIGH FOR YEAR

Quincy Mining, reflecting favorable ore developments at the mine, was among the most active issues for the week-end in Boston Stock Exchange dealings. Quincy sold at its high for the year and finished within a fraction thereof.

Jenkins Television, which has more than doubled in market value during the past week, was featured over in large volume, and finished the session unchanged from Friday's close.

New England Telephone sold at 160, up 3¼, to a new high.

United Fruit rose 2¼ at 85. Railway Light & Securities was up 2 at 84 in new high.

Stone & Webster added 2¼ at 106¾. Brown & Co. preferred was up a point at 88.

Boston Edison gained a point at 270. Greif Bros. had a like gain at 42.

Engineers Public Service sold close to its 1930 best, up 1⅞ at 82¾.

Eastern Gas & Fuel and Boston Elevated were slightly lower.

Quincy Mining enjoys some of the best ground opened in the mine has been exposed in the 900th or bottom level of the Co.'s Quincy No. 2 of the shaft, for a distance of 600 to 800 feet, it is rich in copper, above the average of the mine's Mass copper and heavy barrel work also abound. Masses of weight from 10 to 12 tons each have been taken out in drifting. It is estimated that Quincy now has better than 40,000 feet of new openings in which no stoping has been done.

The remodeled No. 6 hoist is working smoothly and efficiently. At the mill flotation has reduced losses to two pounds of copper per ton of rock treated. The waste has risen lower than this, but the clamping of richer rock has raised the average. The lower the tenor of the rock to flotation, the smaller the losses. Further improvements will be made to obtain a higher percentage of recovery.

STOCKS CLOSE HIGHER

By CLAUDE A. JAGGER

New York, April 5 (AP)—The curb market absorbed a large volume of week-end profit-taking in good style today, and closed firm, if off moderately, rallied in the last half hour of trading, under the leadership of the utilities and oils. Closing prices were mainly steady to firm. Price changes were mostly narrow.

Niagara Hudson continued to creep further into new high ground for the year, closing at 21 ⅛, up ⅛. Consolidated Gas of Baltimore and Central States Electric moved up to around their best levels of the year. The Electric Bond and Share group, however, closed off slightly. Bond and Share, American Superpower and the United Gas issues were off about ¼ point each. American Gas and Electric was a soft spot, drooping nearly 4 points.

In the oils, Humble and Gulf rose more than a point each. Cities Service was steady, and Indian Territory "B" sold up a little in the late trading. Standard of Indiana rose ¾ point, touching 53½, its highest level this year.

Industrials and specialties were irregular, and largely moved in narrow range. Liggett & Myers was again a strong spot, closing about a point higher. Crocker Wheeler sagged at the opening, but rallied and closed fairly steady.

Aluminum Co., which about up sharply yesterday in response to dismissal of trust complaints by the Federal Trade Commission, moved up a point more into new high ground for the year. Marine Midland, bank stock holding company, rose a point to a new high for the movement.

New York Produce Exchange Dealings

(Quotations furnished by R. A. Gallagher & Co.)

	High	Low	Last
Anaco Gas & Elec rts	20	19¾	19¾
Anaco G & E Co	20	19¾	19¾
Appalachian Gas	3	3	3
Asso Gas & El	42¾	41	41
Assoc Gas & Elec	50½	49	50½
Atlantic Util	3	3	3
Bellanca Aircraft	3	3	3
Bellanca Aircraft rts	1	1	1
Blue Ridge Corp	14¾	14¼	14¼
Blue Ridge corp pf	83¾	83¼	83¼
Brazil Tr & Lt	51¾	50	51½
Brown Bilt Hoe pf	25	25	25
Bridgeport Mach	3¾	3¾	3¾
Brit Am Tob Cp	28	28	28
Brit Am Tob Cp B	28	28	28
Brit Am Tob Cp B rts	2¾	2¾	2¾
Burco	8¼	8	8¼
Burma Ltd	3¾	3¾	3¾
Butler Bldg	13	13	13
Bwana M'Kubua	5	5	5
Cable R Tube vtc	6	6	6
Canada Gwps & Al	24½	24	24¼
Can Marconi Wireless	4	4	4
Can Pac Ry new	53¾	52⅝	53¼
Carib Syn	7¾	7¾	7¾
Carnation pf	114	114	114
Castle A M	69	68	69
Celanese 1st pf	80	80	80
Celanese of Am	41¾	41¼	41¼
Cen Hud G&Elvtc	53	52¾	53
Cen States Elec	39¾	38½	39¾
Cen States Elec pf	96½	96½	96½
Cen St El pf xw	83	82	83
Centrifugal Pipe	7½	7½	7½
Chain Belt Develop	7¼	6¾	7¼
Chatham Phe n vtc	24¾	24¼	24¼
Chtnm & Ohio vtc	24¼	24	24¼
Chatham N As vtc	24¼	24	24¼
Cities Service	42	41¾	42
Cities Service pf	93¼	93¼	93¾
Cleve Tractor	35¾	35	35
Colombian Syn	4		
Colon Oil	7	7	7
Columbia Picture	45¾	45	45¾
Comwlth Edison	288¾	288½	288¾
Consumrs Power pf	6	6	6¼
Community W Wks	17	16¾	16¾
Cons Gas of Balt	124½	124	124½
Cons Gas Util Bvtc	4¼	4¼	4¼
Cons Laundries	14¾	14¼	14¼
Cont Chem Ind	14	14	14
Cont Oil Me vtc	17¼	17¼	17¼
Cord Corp	16¼	15¾	16
Corroon & Rey	18¾	15¾	15¾
Corroon & Rey pf A	80	80	80
Cosden Oil	9¾	9¾	9¾
Coty Soc Anon rcts	41¾	41	41¾
Creole Pet	6¾	6¾	6¾
Crosley Cold	7	7	7
Crocker & Wheeler	28¾	26¾	27½
Crosse & Blackf pf	31¾	31½	31¾
Crown Cork Int A	20	20	20
Crown C & Seal pf	35¼	33¾	33¾
Curtiss Wright ww	4¾	4¾	4¾
Cusi Mex Min	1¼	1¼	1¼
Dayton Airplane	5	4¾	4¾
Deere & Co new	150¼	150	150
De Forest Radio	8¾	7¾	7¾
Derby Oil	7¾	7¾	7¾
Detroit Aircraft	8	8	8
Dixie Gas Util	18¾	18¼	18¼
Dolores Esperanza	2-16	2-16	2-16
Douglas Aircraft	21¾	21¾	21¾
Dresser Mfg A	45	44	45
Driver Harris	37	36¾	36¾
Dubilier Condenser	9¾	9¾	9¾
Duke Power	192	191	191
Durant Mot	45¼	44¾	44¾
Eastern G & Fuel	38¾	38¼	38¾
East Util Asso com	17	17	17
Eastern Util A	18¾	18	18¾
Elder Elec	35¾	34¾	34¾
El Bond & Share	112¾	110¾	111¾
El Bond & Sh pf	107¾	107½	107¾
El Power A	35¾	34¾	34¾
El Household Ut	57	55	57
El Pow Asso A	24	24	24
El P & L opt ww	64¾	63¾	64¼
Electric Share	31	30½	31¼
Elm Br Belt A vtc	108	108	108
Emp G & F Tpc pf	90¼	90¼	90¼
Empire Pow	54¾	54¼	54¾
Empire Pub Ser A	33	33	33
Eng Pub Ser opt w	35¼	35	35¼
Europe El A	20¼	20	20¼
do deb rights	2	2	2
Evans Wallo Lead	4¾	4¾	4¾
Fabrice Finishing	4¼	4¼	4¼
Fairchild Aviation	4	4	4
Flat rets	18¼	18¼	18¼
do rts	2¼	2¼	2¼
Fleischman & Sons A	40	40	40
Fokker Aircraft	32¾	31¾	32¾
Follis Fischer	9¾	9¾	9¾
Ford Mot Cana A	24	24	24
Ford Motor France	10¼	10¼	10¼
Ford Mot Ltd	18¾	18¾	18¾
Fox Theater A	8¾	8¾	8¾
Franklin Mfg Co	23	23	23

Boston Stocks

	High	Low	Close	Chg
A				
Allegheny	33¾	33¾	33¾	–⅛
Am Can	150½	149¼	149¾	–1⅜
Am For Pwr	96½	93¾	94¾	–1⅝
Am &Cont. Cor	30	29½	29¾	–⅛
Air Investors	6¾	6¼	6¼	
Am Founders	24¼	23¾	23⅝	–⅝
Am Tel	267½	265¾	267	–¼
Am Woolen pf	29¾	29½	29½	–1
Anaconda	78¼	78	78¼	–⅛
Ark Corp	1¾	1¾	1¾	–⅛
Ark Nat Gas	16¾	16¼	16¼	–⅜
B				
Aviation S Cp	10¾	10¼	10½	
Bendix	54	54	54	–½
Beth Steel	107½	106¾	107¼	–½
Bigelow-Sand.	73	73	73	
Bos Elev	83	82	82	–1
Bos El 2 pf	95	94	95	+1
Bos Pr pref	111	111	111	
Balt & Ohio	121¾	120¼	120¾	–¾
Boston p p	27¼	26¾	27¼	+¼
Brown&Co pf	83	83	83	+1
C				
Chrysler	39	38⅝	38¾	–⅛
Cal & Hecla	28¾	28¼	28¼	–⅜
Col. Gas	85¾	85¼	85	+2⅜
Cities Service	42	41½	41¾	+⅛
Col Graph	31¾	30¾	31	–⅛
Commwlth So.	20¼	19¾	20¼	+⅛
Cons Gas	130	127¼	130	+2
Cont Shoe	60¾	60¼	60½	–⅛
Credit Alli A	22	16¾	20	–3½
Crown Crk In	11¾	11½	11¾	–⅛
Curtiss W	14¾	14	14¾	
E				
E Gas & F As	37¾	37¾	37¾	–1¼
E Gas & F A pf	94	94	94	
E G & F pf B	52½	52½	85	
East Butte	1½	1¼	1¼	
Eastern S S	36¾	35¾	35¾	–¼
East S S 1 pf	99	99	99	
Edison	270	269½	270	+3
Engineers Pub	83¾	82¾	83¼	–⅜
Engineers Pub pf	96¼	95¼	96	+⅛
Engineers Pub wi	83¾	82¾	83¼	–⅜
Engineers Pub rts	63¼	63¼	63¼	–2¼
F				
Fisk Rubber	5	5	5	+¼
Fox Film	41	38¾	41	–2¼
First Nat St	55½	55¼	55¼	
G				
Gen Food	50	50	50	–¼
Gen Capital	56¼	56¼	56¼	+⅛
Gen Elec	92¾	91¾	91¾	–⅞
Gen Motors	51	50¼	50¾	
Gillette	39	38¾	38¾	–¼
Gilchrist	12	12	12	
Greif Bros A	42	41	42	+1
H				
Hancock	27¾	27¼	27¼	+⅛
Hudson Mot	55¾	55¼	55¼	–1⅛
I				
Int Hydro El	45½	45	45	–⅝
Int Tel	69¼	68¾	68¾	–⅜
do rts	2¾	2¼	2¼	–⅛
Isle Royale	11½	11¼	11¼	–⅛
J				
Jenkins Telev	9¼	8¼	9	
K				
Kreuger & Tol	32¾	32¼	32¾	+⅛
L				
Lib McN Lib	28	26	26	+⅜
Lowe's Th	10¼	10	10¼	
M				
Maine Cent	84	84	84	
Mass Util	9¾	9¾	9¾	
Mont Ward	39¾	39¼	39¼	–1⅜
N				
Nash	48¼	47¾	47¾	–⅝
National S C	4¾	4¾	4¾	–⅛
N Y Air Br	160	156½	160	+3½
NE Equity	30	30	30	
NE Equity pf	85	85	85	
New Haven	129¼	126¾	128¾	–⅛
No Butte	3¼	3	3¼	+⅛
No Amer	128¾	128¼	128¼	+⅛
P				
Packard	22¾	22	22¾	–⅛
Pac Mills	25	25	25	
Penn RR	85¾	84¾	85	–⅛
Pub Util Hldg.	25¾	25¾	26¾	+⅛
Pond C Poc	15¾	15¼	15¼	+⅛
Pub Ut 1st war	9¼	9¼	9¼	
Q				
Quincy	44¾	43¾	44¾	–⅛
R				
Radio Corp	61⅞	59⅝	60⅞	–⅛
Rey Lt & Sec	94	94	94	
Radio K O	39½	38¾	39¼	
Reece B H	16¼	16¼	16¼	
S				
St Mary's	25	24¼	24¾	–¼
Sec Inc Eq	5½	5½	5½	+⅛
Shawmut	20¾	20¾	20¾	–⅛
So Surety Co	20½	20	20½	
Std Brands	23¾	23¾	23¾	–⅛
Stone & Webst	106¼	105¾	106¼	+2¼
Sullivan Mach	52¾	52¼	52¾	–⅛
T				
Torrington	61	60¾	60¾	–¼
Tower	2¼	2¼	2¼	
Tri-Cont	18¾	18¼	18¼	+⅝
U				
Un Aircraft	88¼	85½	88¾	+1¾
Un Carbide	103¾	102	102	–1¼
Un Corp	46¾	46	46¾	+⅛
Un Carr Pat	13¼	13¼	13¼	–⅛
Un Gas & Imp	46¾	44¾	46¾	+1¾
Un Founders	37¾	37	37¾	–⅜
United Fruit	85	83¾	85	+2¼
United Shoe	67¾	67¼	67¾	
US Elec Pwr	19¼	19¼	19¼	–⅛
U S Steel pf	50¼	50¼	50¼	
U S Steel	195¾	195	195¾	+⅜
U S & Overs	23¾	22	22¾	+⅛
Utah Apex	3¾	3¾	3¾	
Utah Metal	90	85	90	+10
Utily Equit pf	90½	90	90½	
W				
Warner Pict	75¾	71¾	74¼	–2¾
Westfield Mfg	24¼	23½	24¼	
Westinghouse	187¾	185½	187¾	+⅝
BONDS				
Bellas R&T 6s	84½	84½	84½	+⅝
E Mass St 6s	46½	46½	46½	
Int Tyd El 6s	103¾	103¾	103¾	–1¼
Lion 4½s	85	85	85	–2
Mex Ed 6s	55	55	55	
U S C Ir P 6s	95	95	95	

Boston Bank Stocks

Quoted by Leon E. Merchant & Company:

	Bid.	Asked.
Atlantic National Bank	103½	107
Bank of Com. & Tr. (n)	85	
Boston Trust Co	66¾	69
Boston National Bank	200	
Boston Safe Dep. & Tr	375	
Cent'l Tr. Co. (Camb.)	65	72
Engineers' Nat'l Bank		125
Exchange Tr. Co	210	
Federal Nat'l Bank	100	
First Nat'l Bank	130	132
Merchants' Nat'l Bank	490	
National Rockland Bank	162	165
National Shawmut Bank	81	83
N. E. Trust Co	360	
Second Nat'l Bank	135	
State Street Trust Co	400	
United States Tr. Co	101	104
Webster & Atlas Nat'l	280	

New York Curb Market

	High	Low	Close
A			
Acme Wire vtc	50½	49	50½
Aero ww	2¼	2¼	2¼
Aero Sup B	12¾	12¾	13
Aero Underwrt	18	18	18
Air Investor pf	18¾	18¾	18¾
Air Invest ev pf	18¾	18¾	18¾
Allegheny Gas	8	7¾	7¾
Allied Aviation	2	2	2
Allied Mills	11¼	11¼	11¼
Allied Motor Ind	15	15	15
Aluminum Co Am	350	350	351
Aluminum Goods	21¼	20¾	21¼
Am Brit & Cont	8	8	8
Am Br Shpg	12¾	12¾	12¾
Am Capital B	12¼	12¼	12¼
Am Chain	67¼	64¾	65¾
Am Cigar P&L A	44¼	44¼	44¼
Am Cities P&L B	28	27	28
Am Colortype	20	20	20
Am Com Pow A	26¾	26¾	26¾
Am Com Pow B	40¾	40¼	40¾
Am Cont Offlelds	5-16	5-16	5-16
Am Cyan B	34¾	33¾	34¾
Am Equities	18¾	18¾	18¾
Am & Fr Pw wi	71¾	69¼	71¾
Am Gas & El	150½	148	150½
Am Invest B	14	13¾	14
Am Invest ww	6¾	6¼	6¾
Am Maracaibo	2¼	2	2
Am Meter Co	13¼	13¼	13¼
Am Superpower	35	34¾	34¾
Am Superpw pf	95½	95¼	95½
Am Transcontl	3¾	3¾	3¾
Am Utl & Gen B vtc	12¼	12	12¼
Am Yvette	5¾	4½	5
Amurex Corp	24	24	24
Anchor P Fence	11¾	11¾	22
Anglo Chi C Nitra	17¾	17¼	17¾
Arcturus Radio Tube	19	18½	19
Arizona Globe	1-16	1-16	1-16
Ark Nat Gas	16¾	16¼	16¼
Ark Nat Gas A	16¾	16¼	16¼
Ark Pow & Lt pf	108	108	108
Asso Fl Ind Ltd	7¾	7¾	7¾
Asso Gas & El A	42¾	41	42¾
Asso Gas & El	50¾	50	50¾
Asso Laundry	15¾	15¾	15¾
Asso Rayon pf	32¾	32¾	32¾
Asso Tel & Tel wts	3¾	3¾	3¾
Atlantic Coast Fish	24¼	24¼	24¼
Autom Mus A	7¾	7¾	7¾
Aviation Corp Am	46¾	45¾	46¾
Aviation Sec	17	16	16
Axton Fish Tob A	48	48	48
B			
Babia Corp	8	8	8
Bellanca Aire vtc	10¾	9	10¼
Blue Ridge	14¾	14¾	14¾
Blue Ridge corp pf	83¾	83¼	83¾
Brazil Tr & Lt	51¾	50	51½
Brown Bilt Hoe pf	25	25	25
Bridgeport Mach	3¾	3¾	3¾
Brit Am Tob Cp	28	28	28
Brit Am Tob Cp B	28	28	28
Brit Am Tob Cp B rts	2¾	2¾	2¾
Burco	8¼	8	8¼
Burma Ltd	3¾	3¾	3¾
Butler Bldg	13	13	13
Bwana M'Kubua	5	5	5
C			
Cable R Tube vtc	6	6	6
Canada Gwps & Al	24½	24	24¼
Can Marconi Wireless	4	4	4
Can Pac Ry new	53¾	52⅝	53¼
Carib Syn	7¾	7¾	7¾
Carnation pf	114	114	114
Castle A M	69	68	69
Celanese 1st pf	80	80	80
Celanese of Am	41¾	41¼	41¼
Cen Hud G&Elvtc	53	52¾	53
Cen States Elec	39¾	38½	39¾
Cen States Elec pf	96½	96½	96½
Cen St El pf xw	83	82	83
Centrifugal Pipe	7½	7½	7½
Chain Belt Develop	7¼	6¾	7¼
Chatham Phe n vtc	24¼	24¼	24¼
Chtnm & Ohio vtc	24¼	24	24¼
Chatham N As vtc	24¼	24	24¼
Cities Service	42	41¾	42
Cities Service pf	93¼	93¼	93¾
Cleve Tractor	35¾	35	35
Colombian Syn	4		
Colon Oil	7	7	7
Columbia Picture	45¾	45	45¾
Comwlth Edison	288¾	288½	288¾
Consumrs Power pf	6	6	6¼
Community W Wks	17	16¾	16¾
Cons Gas of Balt	124½	124	124½
Cons Gas Util Bvtc	4¼	4¼	4¼
Cons Laundries	14¾	14¼	14¼
Cont Chem Ind	14	14	14
Cont Oil Me vtc	17¼	17¼	17¼
Cord Corp	16¼	15¾	16
Corroon & Rey	18¾	15¾	15¾
Corroon & Rey pf A	80	80	80
Cosden Oil	9¾	9¾	9¾
Coty Soc Anon rcts	41¾	41	41¾
Creole Pet	6¾	6¾	6¾
Crosley Cold	7	7	7
Crocker & Wheeler	28¾	26¾	27½
Crosse & Blackf pf	31¾	31½	31¾
Crown Cork Int A	20	20	20
Crown C & Seal pf	35¼	33¾	33¾
Curtiss Wright ww	4¾	4¾	4¾
Cusi Mex Min	1¼	1¼	1¼
D			
Dayton Airplane	5	4¾	4¾
Deere & Co new	150¼	150	150
De Forest Radio	8¾	7¾	7¾
Derby Oil	7¾	7¾	7¾
Detroit Aircraft	8	8	8
Dixie Gas Util	18¾	18¼	18¼
Dolores Esperanza	2-16	2-16	2-16
Douglas Aircraft	21¾	21¾	21¾
Dresser Mfg A	45	44	45
Driver Harris	37	36¾	36¾
Dubilier Condenser	9¾	9¾	9¾
Duke Power	192	191	191
Durant Mot	45¼	44¾	44¾
E			
Eastern G & Fuel	38¾	38¼	38¾
East Util Asso com	17	17	17
Eastern Util A	18¾	18	18¾
Elder Elec	35¾	34¾	34¾
El Bond & Share	112¾	110¾	111¾
El Bond & Sh pf	107¾	107½	107¾
El Power A	35¾	34¾	34¾
El Household Ut	57	55	57
El Pow Asso A	24	24	24
El P & L opt ww	64¾	63¾	64¼
Electric Share	31	30½	31¼
Elm Br Belt A vtc	108	108	108
Emp G & F Tpc pf	90¼	90¼	90¼
Empire Pow	54¾	54¼	54¾
Empire Pub Ser A	33	33	33
Eng Pub Ser opt w	35¼	35	35¼
Europe El A	20¼	20	20¼
do deb rights	2	2	2
Evans Wallo Lead	4¾	4¾	4¾
F			
Fabrice Finishing	4¼	4¼	4¼
Fairchild Aviation	4	4	4
Flat rets	18¼	18¼	18¼
do rts	2¼	2¼	2¼
Fleischman & Sons A	40	40	40
Fokker Aircraft	32¾	31¾	32¾
Follis Fischer	9¾	9¾	9¾
Ford Mot Cana A	24	24	24
Ford Motor France	10¼	10¼	10¼
Ford Mot Ltd	18¾	18¾	18¾
Fox Theater A	8¾	8¾	8¾
Franklin Mfg Co	23	23	23
G			
Garlock Packing	28	27¼	27½
Gen Bak	4¼	4	4
Gen Elec Ltd	43¾	42¾	42¾
Gen Elect Ltd rct	13¾	13¾	13¾
Gen Elec Germany	12¾	12¾	12¾
Gen Gas G El pf B	93¾	93¼	93¼
Gen Gas & El pf	99¾	99	99¼
Gen Ind Alcohol	11¾	11	11
Gen Ldy Mach	8¼	7¾	8¼
Gen Realty & Util	16	15¾	16
Gen Refract pf	110	110	110
Gen Wat Works	27¼	27¼	27¼
Gleaner Comb Mac	32	31¼	32
Glen Alden Coal	100¾	100¾	100¾
Globe Underwriters	14¾	14¾	14¾
Gold Coin	3-16	3-16	3-16
Gold Seal Elec	4¼	4¼	4¼
Golden Center Min	5¾	5¾	5¾
Goldfield Cons	4¼	4¼	4¼
Goldman Sachs	45	44¼	44¾
Gorham Inc pf	38	38	38
Graham-Paige	23¾	23¼	23¼
Gt Atl & Pac wi	245¾	242	242
Guardian Fire	38¾	38¼	38¼
Guardian Invest	40¾	40¼	40¼
Gulf Oil Corp Pa	156¼	153¾	155¾
H			
Hap Candy St A	1¼	1¼	1¼
Hecla Min	115¾	114	115¾
Helena Rubenstein	6¾	6	6¼
Hell Wksop Wtr Wks	20¾	20¾	20¾
Hires Co A	26¾	26¼	26¼
Hollinger Con Gold	10¾	10¾	10¾
Hudson Bay M & S	12¼	12¼	12¼
Humble Oil & Ref	115¾	114	115¾
Hy Ry Sup Tr	50¾	50¾	50¾
Hygrade Food	10¾	10¾	10¾
I			
Imp Oil Can	27¼	27¼	27¾
Imp Tob Brit	22¾	22¾	22¾
Ind Ter Illum A	16¾	16¾	16¾
In Ri	52¾	52	52¾
Indust Fin ctf	24¼	24¼	24¼
Insull Util	66¾	66¾	66¾
Ins Co Nor Am	84¾	84¼	84¼
Insurance Sec	21¾	21¾	21¾
Intercoast Trade	22¾	22¾	22¾
Interlake Iron	14¾	14¾	14¾
Internat Pet	22¼	21¾	22¼
Inter Util B	15¾	15¾	15¾
Int Vtg Mach	52¾	52¾	52¾
Interstate Equit	12¾	12¾	12¾
do cv pf	44¾	44¾	44¾
Irving Air Chute	25¾	25¼	25¼
Ital Superpow A	14¾	14¼	14¾
Ital Super deb rts	30¾	30¼	30¾
Jonas Naumberg	2¼	2¼	2¼
Kan City P S pf	3	3	3
Klein Hy pt pf	16	16	16
Kolster randes	1¾	1¾	1¾
Lakey Foly & Mach	7	7	7
Lane Bryant	32¾	32¾	32¾
Lehigh Power Sec	33¾	33¼	33¼
Lehigh C&N new	49¼	48¾	48¾
Leonard Oil	4	3¾	4
Lib McN & Libby	26	25¾	26
Liberty Dairy Prod	28	28	28
Lion Oil	29	29	29
Lone Star Gas	46¾	46¼	46¼
Lowe's war	1¾	1¾	1¾
Lowe's deb rts	46¾	45¾	45¾
Lone Star Gas	47	46	47
Ludlum Steel ww	1¾	1¾	1¾
Magdalena Syndic	1¾	1¾	1¾
Mac Millian Pet	28¼	28¼	28¼
Manufactur Fin vtc	25¾	24¾	25¼
Manufactur Fin pf	25¾	24¾	25¼
Marine Midland	43¾	42¾	43¼
Marine Union Inv	29¾	28¾	29¾
Marion Steam	26¾	26	26¾
Marshall Field	43¾	45¼	45½
Mavis Bottling	2¾	2¾	2¾
Mayflower Assoc	6¾	6¾	6¾
Mead Johnson	63¼	63¼	63¼
Memphis Comw	41¾	41¾	41¾
Merritt Chap & S	18¼	19	19¼
Mesta Mach	31¾	31	31¼
Met Edison pf	94¾	94¾	94¾
Mexico Ohio Oil	2¾	2¾	2¾
Mid Royalty cv pf	20¾	18¾	20¾
Mid Royalty pf	37¾	37¾	37¾
Mid West Ut B war	7¾	7¾	7¾
Middle States Pet	6	6	6¼
Mountain Gulf Oil	1¾	1¾	1¾
Mountain Prod	11¾	11¼	11¼
N			
Nachman Spring	19	19	19
National Amer Co	8¾	8¾	8¾
National Leather	1¾	1¾	1¾
Nat Family Stores	20	19½	20
Nat Investors	27¾	27¼	27¾
Nat Pr & Lt pf	110¾	110¾	110¾
Nat Pub Serv A	23¾	23¼	23¾
Nat Rub Mach	160¾	157¾	160¾
Nat Screen	28¾	27¾	28¾
Nat Steel ww	68¾	67¾	68¾
Nat Sug Ref	30¾	30¼	30¾
Nat Transit	20¼	20¼	20¼
Nat Union Radio	9¾	9¾	9¾
Nehi Corp	25¾	25¾	25¾
Nehi Corp	25	25	25
Newark Cal Elec	101	101	101
New Eng Pow pf	94	94	94
New Eng P S pf	100¼	100¼	100¼
N Y Air Br pf

American Financial News

Wheat Surplus Solution: Let Us Consume It

Lee Marshall, Big Bakery Company Head, Outlines How; Young's Able Son

—By B. C. FORBES—

NEW YORK, April 5—The newest generation take to the newer industries. Like President Hoover's sons, Owen D. Young's oldest is devoting himself to radio. Charles D. Young's achievement in developing a machine which printed a San Francisco newspaper page flashed across the continent by radio to General Electric's research laboratory lands him, at one bound, in the class of John Hays Hammond, Jr.,

B. C. Forbes

the inventor, son of a notable parent.

Mr. Young had another son who also chose not to follow in the parental legal footsteps. He went West and joined a leading electric light and power company's working force. While still a mere youth, he tragically lost his life. Charles, who is around 26, is tied up with a branch of the Radio Corporation of America which delves into new things, affording abundant scope for research and inventive genius.

Perhaps it was the news of this latest triumph in the radio field which caused Radio shares to jump to a new peak for the year yesterday morning. Apparently public credulence of radio is only in its infancy, with unimagined potentialities ahead.

* * *

What to do with our surplus wheat is the most pressing agricultural problem facing the United States. Lee Marshall, president of the Continental Baking Corporation and one of the biggest buyers of wheat in the country, offers this novel solution—novel in that no one else has urged it:

"Consume it."

If we consumed our surplus about 120,000,000 bushels, we would still be eating less than half as much bread as most Europeans and less than half, also, as Canada's per capita consumption. Although we raise the most wheat, we eat the least bread.

Mr. Marshall, when asked if he could offer any suggestion concerning the plight this country finds itself in, made the following statement for readers of this column:

"The present unfortunate and unsound wheat situation in this country is traceable directly to the war. Everybody was then taught to eat less bread and the farmers were exhorted to put more acreage in wheat. This may have been necessary as a wartime measure, but the country has never recovered from the evil results of it. It is up to the government to undo what it then brought about. There is no hope for practical farm relief unless we consume more wheat.

"Consumption of wheat in the United States today is one bushel per capita less than it was prior to the war. A return to pre-war consumption would exactly take care of the wheat surplus, which is about 120,000,000 bushels over and above our exports. The only way to solve the problem is to consume what we grow or grow what we can consume.

"There is no use in trying to 'dump' our surplus wheat abroad, since wheat surplus is literally a world-wide condition. The European countries in normal times produce a surplus. They are erecting tariff barriers against importation of wheat. Germany today is conducting an 'Eat More Bread' campaign, actively supported by the government, to solve its own surplus problem. The League of Nations, recognizing that wheat surplus is an international problem, is trying to work out a solution.

"But we will have to help ourselves. The government cannot solve our problem by supporting the Chicago wheat market—all that it could do would be to fill the government's pockets with wheat. If the country continues to produce a surplus, we shall then either have to 'dump' it, if we can, or destroy it—the cost coming out of the farmers' profits either way.

"If the Farm Board, the Department of Agriculture or any other governmental agency would simply try to undo what the government did during the war, the problem would be solved. The government induced the country to consume less bread and to grow more breadstuffs. By aggressive governmental organization now the reserve could be brought about and the solution would be automatic.

"What the country needs is a true appraisal of the value of bread as food. A great deal of harm has been done by food fadists. The work of the Food Research Institute at Leland Stanford University and of the Department of Agriculture has made the facts available to the government. The country as a whole should be informed of them."

* * *

Go where you will in Wall Street at the moment, you are urged to buy this, that or the next stock. The popular notion—conviction, even—is that quite a brisk advance is on the way.

Financial highest up figure that if stocks are forced considerably higher, there will be a sharp reaction. They contend that conditions do not warrant fireworks.

Copyright, 1930, by B. C. Forbes.

New York Bonds

U. S. GOVERNMENT ISSUES

	High	Low	Close
3½s 1943-47	101.28	101.28	101.28
4s 1944-54	104.12	104.12	104.12
4s 1944-54	104.12	104.12	104.12
Treasury 4½s 1947-52	108.4	108.4	108.4
Treasury 4s 1944-54	104.2	104.2	104.2

FOREIGN GOVERNMENT AND CORPORATION ISSUES

Adams Exp 4s	87	87	87
Adams Exp 4s ctf dep	87	87	87
Allegheny Corp 5s	93	93	93
Allegheny Corp 5s ctf dep	93	93	93
Allegheny Corp 5½s	101	101	101
Allegheny Corp 5½s ctf dep	101	101	101
Am Cyanamid 5s	100	100	100
Am Ice Sec deb 6s	100	100	100
Am Int Corp 5s	100	100	100
Am Int Corp 5s ctf dep	100	100	100
Am Sugar Ref 6s	107	107	107
Am Tel & Tel 5s	103	103	103
Am Tel & Tel 5s ctf dep	103	103	103

Spinning Yarns at the Captain's Table

C. L. Meiner "Capt." Frawley Neal Ensten

Harvey Hayes Roslyn Green Margaret O'Connor William Shelly Joslyn

"At the Captain's Table" is the title of a new radio feature to be broadcast every Thursday evening over WJZ. It is sponsored by Paul J. Chapman, president of the United States

Gripping tales of the men "who go down to the sea in ships" will be a new feature of the WJZ broadcast every Thursday evening from 8:15 to 9:45.

The title of the series will be "At the Captain's Table," and the shipmaster will be portrayed by Capt. "Tim" Frawley, an Irish actor of the old school.

The feminine star is Margaret O'Connor, wife of a Dover, N. J., pier shipe to the present.

attorney, and winner of a first prize in America's most beautiful mother in a recently conducted magazine contest. The stories will carry down the days of clip-per ships and the modern steamship.

Lines, and will present true stories of sea life.

MISCELLANEOUS FOR SALE MISCELLANEOUS FOR SALE MISCELLANEOUS FOR SALE

SUFFOLK FURNITURE COMPANY

FIRE SALE

IT'S TRUE

EVERY ARTICLE IN THIS STORE MUST GO

regardless of cost. The contractors are ready to take over our building. Every piece must be out of their way to save the expense of moving our stock. We have created prices never before quoted.

All Sales Final—No Refunds—No Exchanges

COME IN AND TAKE THEM AWAY—QUICK

PRICES THAT MAKE YOU BUY

UNHEARD OF PRICES. ENORMOUS SAVINGS NOW

COME ONE COME ALL

COME IN, LOOK AROUND SAVE MONEY

SUFFOLK FURNITURE CO.

1046 CAMBRIDGE ST., CAMBRIDGE

DEATHS

Births—Marriages—Death Notices in this column $1.00 for first four lines or less, 25c each additional line. Notices may be sent over the Classified Dept. or telephoned to Liberty 4000.

BEDELI—In Arlington, April 2. Mc-Marthon Bedell, father of Mrs. Nicholas P. Healey. Funeral services at the family residence, 30 Florence st, Arlington, on Saturday, April 5, at 2:30.

BRIGGS—In Boston, April 2, Major Frank Herbert Briggs. Funeral services at the chapel, New Old South Church, Copley sq, on Monday, April 7, at 2 p. m. Relatives and friends are invited. Interment private.

BRUNO—In Dorchester, April 2, Josephine V., beloved daughter of Mary and Concetta Bruno. Funeral from her late home, 1 Bowdoin st, Dorchester, on Sunday, April 6, at 12:30. Services at St. Peter's Church at 1:30. Requiem mass Tuesday at 7:30. Relatives and friends invited.

CLOUGHERTY—In Braintree Highlands, April 3, Sarah E. (Nutchson), wife of Thomas F. Clougherty. Funeral from her late home, 2100 Washington st, Sunday, April 6, at 1:15 p. m. Services at St. Francis de Sales Church at 2 o'clock. Requiem mass Tuesday, April 8, at 7:30. The attendance of relatives and friends requested.

CROSBY—In Roxbury, April 4th, Margaret, widow of John J. Crosby. Funeral from the residence of her son-in-law, Mr. Daniel F. O'Neil, 4 Fremont pl., on Monday morning at 8:30, thence to church for requiem at St. Patrick's Church at 9 a. m. Relatives and friends of the family invited.

D'AGOSTO—In North End, April 2, Domenico D'Agosto. Funeral from his late residence, 6 Salem Ct., Sunday at 2:30 p. m. Relatives and friends invited to attend.

DAVIS—In Boston, April 3, 1930, Harold E. Dawson, in his 52d year. Funeral services at the Waterman Chapel, 485 Commonwealth Ave, Boston, on Saturday, April 5, at 3:30 P.M. Relatives and friends invited.

DI GIOLAMO—In East Boston, April 3, Ralph, husband of Camilla Di Giolamo (nee Mattiuoli). Funeral from his home, 123 Cottage st, Sunday at 2:30. Services at the Church of Our Lady of Mt. Carmel at 3 o'clock. Relatives and friends invited.

FOLSOM—April 1, Hattie Folsom, widow of John Folsom, aged 83 years. Funeral services will be held in the chapel of J. E. Mortensen & Co., 517 Broadway, Everett, Saturday, April 5, at 3:30 P.M. Relatives and friends invited.

HASELTON—In Wakefield, April 2, John A. Haselton. Funeral services at Immanuel Baptist Church, Wakefield, Saturday, April 5, at 2:30 p. m. Relatives and friends invited; until further notice.

KEYES—In Dorchester, April 3, Emma A. Keyes, formerly of Newton Upper Falls, widow of Andrew of 28, and Mrs. Chandler H. Jenness of Boston. Funeral services will be held at the Newton Jenness Cemetery Saturday, April 5, at 2 P.M. Relatives and friends invited.

LANE—At her late home, 27 Lonnean Rd., April 3, Anita Lee Lane. Services at Christ A. E. Lane Memorial Chapel, 8 Beach ppl., corner Massachusetts Ave., North Cambridge, Sunday, April 6, at 2:30. Interment at Louisville, Ky.

LIVERMANS—In Roxbury, April 3, Philpena Albrecht Livermans. Funeral services at the Waterman Chapel, 485 Commonwealth Ave., Boston, on Saturday, April 5, at 12:30 o'clock.

DEATHS

NICKERSON—In Winthrop, April 2, Captain Jethro W. Nickerson, aged 65 years. Funeral services at his late residence, 345 Winthrop St., on Sunday, April 6, at 2:30 p. m. Relatives and friends invited.

OTIS—In Watertown, April 3, Horace W. Otis, in his 90th year. Funeral services at residence, 35 Amherst st, Watertown, Saturday, April 5, at 2:30 p. m.

PARRITT—In Melrose, April 2, Marie D., widow of William G. Parritt and sister of Charles T. Dukelow of Boston. Funeral services from Forest Hills Cemetery Chapel Saturday, April 5, at 3 p. m.

PETTERSON—In this city, April 3, Sophie J., wife of John Petterson, aged 50 years. Funeral services will be held at her late residence, 96 East 8th st., Everett, on Sunday, April 6, at 2 p. m. Relatives and friends invited.

PRESCOTT—In Medford, April 3, Robert, beloved son of Patrick A. and Mary A. (Logan) Tenny, 2 months. Funeral from 44 Thomas st., Saturday, April 5, at 2 p. m. Relatives and friends invited.

WARREN—Suddenly, in Arlington, April 3, Chauncy Warren, husband of Jessie (Ham) Warren. Services from his late home, 19 Lake st., Arlington, on Sunday, at 2 P. M. Relatives and friends are invited to attend. Interment at Glenwood Cemetery, Everett, Mass.

FUNERAL DIRECTORS

Joseph J. Kelley & Son, Inc.
FUNERAL DIRECTORS—CHAPEL
Nearly Half Century Experience
Cambridge, 486-1053 Uni. 0378
Cambridge St. Cambridge
Westerly—178 Tremont St. Boston 5029-R
(Formerly F. H. Sheas)

J. S. Waterman & Sons
Funeral Directors
497 Commonwealth Ave., Boston

LOST AND FOUND

FOUND BY POLICE

Small male dog; 15kg pochehon; German police; glasses, 'cal; Miss Jones, Liberty 4000.

BLUE gold enameled wrist watch, Jordan Marsh and Essex st., reward. Prosp. 0070.

BRACELET—In Chatham, April 2, John Newton or Waltham, one 40x8 tire; reward. Tel. Hyde Park 1188.

LOST—Salesman's bag, containing check, carpenter's, sewing & cookery; reward. Kenmore 2240.

LOST—Of ALL TRADES in building line, nothing too small nor too large; reasonable, work guaranteed. Tel. Highlands 0465.

DETECTIVE AGENCIES

MORGAN DETECTIVE AGENCY 120 Boylston St., Boston
40 years service and an unblemished reputation. Consultation free. Hancock 2711; Richie Myster 2492.

The doorstep help problem is solved by taking a kitchenette apartment and the best are advertised daily in the For Rent columns.

CLOTHING

ALTERATION SALE
FORCED TO MAKE ROOM
of up-to-the-Minute Men's Fine Clothing. Furnishings. Hats and Shoes at less than cost. Save money saving sale 3 days.

FREE HAT WITH EVERY SUIT OR TOPCOAT

SUITS NO TOPCOATS
$9.75 Worth $2.50
SUITS, TOPCOATS $12.75 Worth $5.00
SUITS, TOPCOATS $14.75 Worth $5.00
SUITS, TOPCOATS $16.50 Worth $6.00
SUITS, TOPCOATS $22.50 Worth $15.00
Other Fine Top coats and Suits $24.50, $27.50 to $34.50, all worth $40.00

Boys' 4-PIECE SUITS
$3.98—$5.98
$6.75—$7.98
Worth $20, $30, $40

OVERCOATS
$9.75 $12.75 $16.50
Worth $20, $30, $40

Men's Pants, $1.25, $1.98, Khaki Pants, 98c; Caps, 39c; Raincoats $2.98; Leather Coats $4.98 $5.98 Hats $1.98; Shirts 88c; Union Suits, 98c; Hosiery 15c. Many hundreds of other bargains. Be sure to get into this Right Store. LOCK for the NAME and NUMBER.

Stetson Clothing Co
75—Washington St.—75
Open Evenings Until 9 Saturdays 11 P. M.

SITUATIONS W'T'D—FEMALE

HIGH SCHOOL GIRL wants part time work; clerical and office work. Call Liberty 9000.

HELP WANTED—FEMALE

EXPERIENCED pressed pants and coats operators. Apply 1105 Beacon st, Brookline.

WANTED—Hairdresser, must be experienced in bleaching. Apply 454 Broadway, Chelsea, or tel. Chelsea 2459.

HELP WANTED—MALE

THREAD DRESSER
PERMANENT JOB; STATE EXPERIENCE AND WAGES.
ADDRESS, P. M.
BOX N-78, AMERICAN OFFICE

DANCING

BEGINNERS ARE SURE HERE TO LEARN
16 LESSONS $5
MODEL SCHOOL
MODERN DANCING
Miss Fawcett, Miss Hoyt
171 HUNTINGTON AVE.
Tel. Back Bay 6153
Day school lists a refined atmosphere. Our teachers are courteous and helpful. Lessons by appointment. Beginners. "MY REPUTATION is your PROTECTION"

PROF. RITTER
177 TREMONT ST. Capitol 4819
NOW at My NEW Beautiful Studio
BALLROOM 4 LESSONS $5
TAP DANCING
Book and Song Dance Exhibition
LATEST BALLROOM STEPS IN 10 LESSONS AT
LERNER-LESLIE DANCE STUDIO
Corner Tremont and Boylston Sts., Boy 7136
BALLROOM 10 Lessons $5 Private Lessons 10 for $5
10 Years of Dancing Experience Should Mean Something
Tap Dances Class, Soft Shoe, Acrobatic Ladies' Class, Children's Class
Learn to Fox Trot Quickly at Boston's Most Popular Studio

2 PRIVATE LESSONS $1
Miss PAULINE STARR
Classic Lessons 10 for $5
MUSIC BOX 251 Huntington Ave.
Back Bay 7136

Private Lessons
16 FLORENCE KELLY $5
120 HUNTINGTON AVE. BACK BAY 7507

LOOMIS 92 MASS. AVE. KENMORE 0100
10—2 hour class lessons $5 Private lessons, Modern and Tap, any evening
7 STRICTLY PRIVATE LESSONS $5
2 STORIES, 122 Boylston St. Lib. 0018 9

MONUMENTS

THEO. J. CRAIG, Monuments
20% Saving. 178 Water St., Quincy, Mass.

BEAUTY AIDS

$5 Permanent Waves $5
3 WINTER ST.
Rm. 1010, 10th Floor
Look for Room Number 1010 on Door Before You Enter
LIB. 2459

HAIR Bobbed or latter hair permanently invisible. No Pain or Scars. Physician's Statement. BESS MALLY BAYPORT 125 Tremont St. Rm. 310. Branch 726

$5 ARTISTIC PERMANENT $5
GILBERT, 6 Winter St., Rm. 808

STUDLEY BEAUTY SCHOOL—Through training in every branch; expert teachers; tuition reasonable; day and evening classes. 90 Tremont st. Hub 4000, Extn. 125 Tremont St. Rm 903 Cap. 5868

MUSICAL INSTRUMENTS

Still going to hot clam bake to Rollo? Better go to Ex-ly Music Co. 24 Winter st. Rm. 1010 and get a good violin or ukulele and learn to play. Terms. Liberty 4000.

100 PIANOS, $25 up. $5 monthly. Kinsley, 115 Summer st. Open evenings.

HOUSEHOLD GOODS

WINDOW SHADES AND SCREENS. Bresnick's Window Shop, 61 Canal St., Boston. Hay. 0710.

BUILDING—CONTRACTING

HOUSE REPAIRS, EASY TERMS
Thomas C. Lally, general building repairs, chimneys, roofs, foundations, etc. Yard, 98 West Front St., South Boston. Phone South Boston 2029-R.

HOUSE WIRING
$2.25 per outlet. Jam. 4987.
Brackett and Jones Electric Co.

J. W. McALLISTER, licensed builder, carpenter, mason, painting, electric; reasonable terms. 2240.

WE DO ALL TRADES in building line; nothing too small nor too large; reasonable, work guaranteed. Tel. Highlands 0465.

DEATHS

LOW DOWN PORCELAIN CLOSET COMBINATION, with Bar Hinge and oak or mahogany seat **$146.50**
Down
$10 Granite St., Quincy. Granite 2100

MONUMENTS

THEO. J. CRAIG, Monuments
20% Saving. 178 Water St., Quincy, Mass.

BEAUTY AIDS

$5 Permanent Waves $5
3 WINTER ST.
Rm. 1010, 10th Floor
Look for Room Number 1010 on Door Before You Enter
LIB. 2459

HAIR Bobbed or latter hair permanently invisible. No Pain or Scars. Physician's Statement. BESS MALLY BAYPORT 125 Tremont St. Rm. 310. Branch 726

$5 ARTISTIC PERMANENT $5
GILBERT, 6 Winter St., Rm. 808

STUDLEY BEAUTY SCHOOL—Through training in every branch; expert teachers; tuition reasonable; day and evening classes. 90 Tremont st. Hub 4000, Extn. 125 Tremont St. Rm 903 Cap. 5868

MUSICAL INSTRUMENTS

Still going to hot clam bake to Rollo? Better go to Ex-ly Music Co. 24 Winter st. Rm. 1010 and get a good violin or ukulele and learn to play. Terms. Liberty 4000.

100 PIANOS, $25 up. $5 monthly. Kinsley, 115 Summer st. Open evenings.

HOUSEHOLD GOODS

WINDOW SHADES AND SCREENS. Bresnick's Window Shop, 61 Canal St., Boston. Hay. 0710.

BUILDING—CONTRACTING

HOUSE REPAIRS, EASY TERMS
Thomas C. Lally, general building repairs, chimneys, roofs, foundations, etc. Yard, 98 West Front St., South Boston. Phone South Boston 2029-R.

HOUSE WIRING
$2.25 per outlet. Jam. 4987.
Brackett and Jones Electric Co.

J. W. McALLISTER, licensed builder, carpenter, mason, painting, electric; reasonable terms. 2240.

WE DO ALL TRADES in building line; nothing too small nor too large; reasonable, work guaranteed. Tel. Highlands 0465.

MONEY TO LOAN

Use Our Money It's Yours for the asking
Pay as you go and rid yourself of debt. Come in and tell us how much you need. No delay. WE GIVE YOU A SIGNATURE ON OUR GUARANTEED NOTE with interest at only 6% per year.
New England Equity Corp.
633 Washington St., Boston
Liberty 9000 Extension 57
Confidential Courteous Service

Furniture & Auto Loans
LET US MAKE YOUR AUTO RATES SMALLER
Home, Quick Service, Lib. 1252
TREMONT FINANCE CO.
30 HANOVER ST., BOSTON, RAY. 6617

$50 to $5000
loaned on furniture or auto. Lowest rates. Call, phone or write. Room 310
BOSTON FINANCE CO.
119 SUMMER ST. LIC. 108 LIB. 7548
15 SCHOOL ST. LIC. 118 LIB. 9395

PILGRIM PLAN
LOANS ON AUTOS & FURNITURE
Lowest rates, confidential service. Call, phone or write. Room 310
30 SCHOOL ST. Lib. 6851

FAMILY LOAN
Come in, write or phone if you need up to $300, quick, courteous service. Lowest rates. Loans under $100 a specialty. Family Loan Co., 264 Harvard St., Coolidge Corner. Long. 0-0-0-0.

"A FAMILY LOAN SERVICE—Come in, Write or phone, if you need up to $1000. Quick, courteous service. RENFICIAL LOAN SOCIETY, 761 Dudley St., Dorchester Lic. No. 84; COL. 0-0-0-0.

NEED MONEY QUICKLY? Come in, write or phone if you need up to $300. Quick, courteous service. Lowest rates. Security Loan Co., 31 Bromfield st., Room 306. Hub. 2190.

PERSONAL LOAN—Come in, write or phone if you need up to $300. Quick, courteous service. Lowest rates. Security Loan Co. of Cambridge, Inc., Lic. No. 71, 852 Mass. Ave., Porter 2-0-7-0.

A car needs a home. Have you a garage for rent? Tell about it and give location in the way to fill it.

Real Estate

HOUSES FOR SALE

SOUTH END BARGAINS
$3500 12 rooms, 2 baths, 2 toilets, 2 separate heating plants, 2 apartments, 2 rooms each, 2 rooms each, 2 rooms each